WILDCAT

'49

"Dear Bob!!
Heres wishing you
luck + happiness in the
years to follow
a ~~st~~ study Hall friend
"Sandy"

Dear Bob,
I have enjoyed
knowing you this
year and hope to know
you better in the future
years.
A friend
Jeanie
"51"

Dear Bob.
It's been swell having
knowing you and in
you for a classmate in
Spanish Loads of Luck in
future years.
Just another "Sophie"
Nancy.

Dear Bob
Loads + Loads of
luck to a boy with
a good personality. You're
lucky to have two more
years of school, make
good of them.
A friend
Carmen Cagle
'50'

Dear Bob,
It truly has been
fun being in school
with you this year and
I hope we have as much
fun next year.
Always a friend
Arlene Edward

To a good
dear mate
lots of luck
and more fun
next year
Ted Joy

Dear Bob,

Its really been swell knowing you all these years. We really had fun in grade school and I hope you'll have lots more in the future. Lots of luck to a really nice guy. I know you can accomplish anything you set out to do

A friend
Donna Lee

Dear Bob,
I'm sorry about what you got in
the last start you got in looking
back this year. I'm looking
for big things from you next
year. Keep up the good work!
Sincerely
Stephen Dill

Dear Bob
Your is more left
than I can get rid of
a whole lot to assign
both times
Glenn Winkler

Dear Bob
Wishing you the
to have
the
Bob
Bob
Bob

Dear Bob,
It's been swell knowing you these past two years. Especially in Spanish. Remember those reports we always had to give? how could one forget. I wish lots of happiness and success to a person who deserves it. Adios para siempre.
Always,
Georgene (Jorgina)

Dear Bob
We've had a lot of fun in grade school and high school. Heres lots of luck to a swell kid.
your friend
Bonny

Dear Bob,
There's only one thing to say & that's good luck & I also hope your one of our great football players.
Afriend
Ed.
(P.S.) don't say anything about Alvin going to win

Dear Bob,
I have enjoyed going to school with you. Best of luck in the future. See you around next year.
A pal,
Scotty

Dear Bob
It's been swell knowing you these past two years. Especially in Spanish. Remember those reports we always had to give? how could one forget. I wish lots of happiness and success to a person who deserves it. Adios para siempre.
Always,
Georgene (Jorgina)

Dear Bob
There's only one thing to say & that's good luck & I also hope your one of our great football players.
Afriend
Ed.
(P.S.) don't say anything about Alvin going to win

Dear Bob,
I have enjoyed going to school with you. Best of luck in the future. See you around next year.
A pal,
Scotty

THE *Wildcat* 1949

PUBLISHED BY THE

Associated Students of Filer High School

Dedication

★

★

Through the developments of the last few years, the world has become one vast community. We must all adjust our feelings and our understandings to global living. Since understanding is based on knowledge, the hope for a lasting peace rests with the schools, teachers, and teen-age students of every nation. To them we dedicate

This

WILDCAT of '49

★

ADMINISTRATION

Dear Bob,

It has been swell knowing you these last few years of Grade School and High School.

Here's wishing you buckets, baskets and tons of luck in the new future.

See you around Sept year.

a Classmate
Clyda Edwards

A. E. McDERMID, Superintendent

Every student in High School should stop to consider if he or she is making the most worthwhile use of his chances for an education—an education in a democratic country. Nowhere on the earth today can this be gained so cheaply or with such little effort on the part of the individual. It should be the goal of each student in this school to strengthen democracy by getting the broadest education possible. In this way perhaps some day we shall realize the goal of a United World. This can only be achieved through the education and cooperative understanding of all peoples working together for peace and good will among men.

— A. E. McDermid

Reorganization

This school year, 1948-49, will be remembered as one of reorganization and new opportunities. A change always involves debate, but when that change means benefits for the majority, its needs must be accepted by all as a new link in our chain of democratic living.

The newly organized Class A School District No. 413 includes Maroa, Washington, Poplar Hill, Elmwood, Filer, Berger, Hollister, Amsterdam, Rogerson and parts of Cedar Draw, Union, Syringa, and Park Lane, totaling 709 grade and 251 high school students. It covers almost half of Twin Falls County, and is evaluated at $5,209,498.

The purpose of reorganization is to make larger and better schools for less money.

Taxation will be lower in all parts of the new district excepting Washington and Cedar Draw. There will be an equalization of the tax burden which will "put the money where the children are." Rich districts with few children but high in valuation and thus in taxation, object to educating children of parents who contribute little or nothing to schools because they are exempted by low valuation. Equalization will distribute the cost.

THERE ARE MANY BENEFITS FROM THE NEW PROGRAM.
SOME HAVE BEEN FELTALREADY:

1. Two schools have been re-wired. (Fire hazards had existed.)
2. The hot-lunch program was extended.
3. Two schools have been completely redecorated.
4. Through buying and using cooperatively, financial savings have been made. Buying a large amount of supplies for the district results in a larger discount. Large equipment can be passed around instead of being rented or bought by separate schools.
5. Gains have already been made by students in athletics, science, and music. Well-equipped departments naturally give opportunities for more students.

Our reorganization has been a step forward to meet the ever changing needs, and will act as a challenge for alertness and efficiency.

E. M. Rayborn is Chairman of the school board of the new district. Other members of the board are R. W. Pierce, Vice-Chairman, Howard Tegan, George McGregor, and A. E. Kunkel.

E. M. RAYBORN

PRINCIPAL C. W. BOYD

State Music Specialist Certificate
Director of Music

Faculty

One of the most important jobs facing today's high school teachers is to create in all pupils a desire to grow up into good citizens – good citizens in the school, in the community, in the nation and in the world. It is easy to teach the responsibility for helping to solve the problems of our own immediate environment—or even the problems of the nation as a whole, but much more difficult to teach the broader responsibility of world citizenship.

Because today's teachers are more world-conscious, their students are experiencing a keener awareness of desperate situations the world over. Today teachers must turn out pupils who are inspired to do their best in ridding the world of the animosities engendered by the war and in trying to cement together with generosity and service the far-flung fragments of a broken globe.

If we as teachers are unfaltering in our task, we shall prove ourselves worthy of the privilege and the responsibility of teaching democratic citizenship in a world which is struggling for peace, comfort and security.

– E. W.

MRS. FLENNIKEN

English – History

MR. WILLIAMSON

B. A. University of Washington
History – Consumer Training

MRS. WILDER

B. S. University of Idaho
Typing – Shorthand – Bookkeepin

RUSS HALL
B. S. University of Idaho
Agriculture

MRS. WARBERG
B. A. Linfield
Speech — Drama — English — Library
Girls' Counselor

MRS. MILLER
B. S. University of Idaho
Home Economics

MRS. WILLIAMSON
B. A. Washington State
Coordinator of English
Spanish — English — Crafts

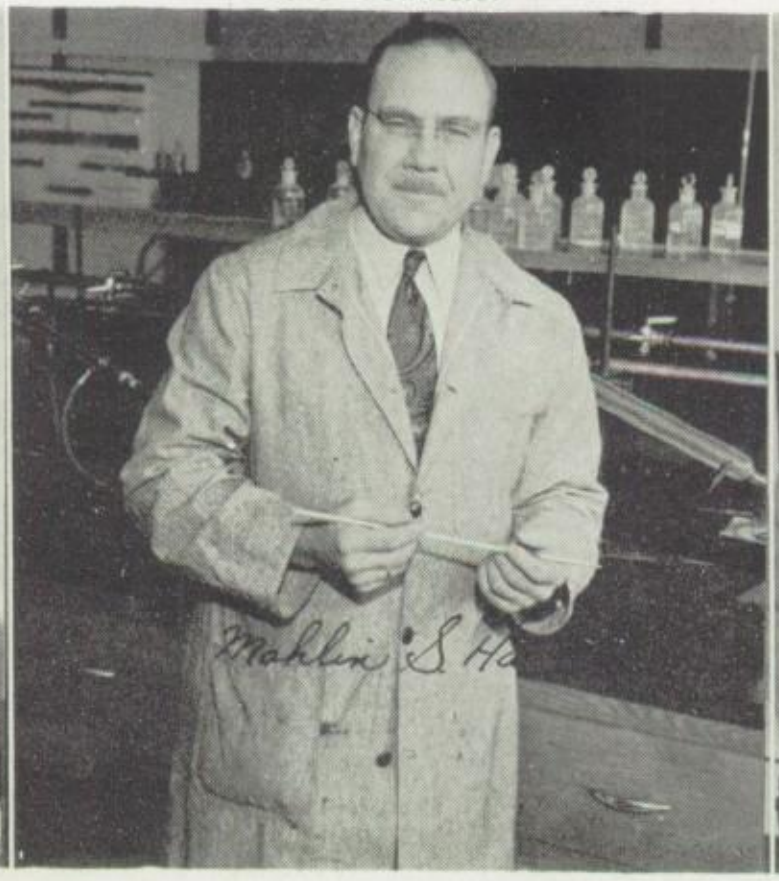

MR. HANSEN
B. S., M. S. University of Utah
Physics — Chemistry — Geometry

MR. SIMPSON
Radio

"MACK" FLENNIKEN
Coach

MRS. GRUBB
B. S. University of Idaho
Biology — Algebra

MR. HULL
B. A. Texas Tech.

First Semester

Seated: Helen Prough, Della Ann Scott, Vivian Lancaster, Marcella Bodenstab, Christine Moore. *Standing*: Barry Flenniken, Jack Pierce, Howard Mills, Warren Hart, Jerry Dunlap, Ted Johnson, Max Rector, Eddie Allison.

Student Council Officers

Seated: Dale Bringham, Theron Brown, Eddie Johnson, Bob Rayborn, Fred Lancaster. *Standing*: Larry Sackett, Curtis Wilkins, Della Ann Scott, Mary Ellen Vickers, Gary Allison, Christine Moore, Lou Ann Holtzen, Barbara Smith, Bill Wraberg, Gloria Sackett.

Second Semester

Student Body Officers

First Semester

President ..... Barry Flenniken
Vice-President ..... Jack Pierce
Secretary-Treasurer ..... Della Ann Scott
Reporter ..... Barbara Smith

Second Semester

President ..... Theron Brown
Vice-President ..... Boy Rayborn
Secretary-Treasurer ..... Della Ann Scott
Reporter ..... Dolores Graves

STUDENT BODY

Marlene

HELEN RUTH HILL

OFFICE

The hub of activity in Filer High School is the office. Here a number of students under the supervision of Mr. McDermid and Mr. Boyd are being given a very practical course in office practice.

Some changes are made in the staff each semester. Helen Ruth Hill has been the capable "head office girl" for the school year with Lula Mae Dierker as her first semester assistant and Della Ann Scott assisting her the second semester.

DELLA ANN SCOTT LULA MAE DIERKER

First and second semester office workers shown below are:

Seated: Barbara Smith, Mary Schlange, Mildred Winkle, Jean Kistler, Haroldine Hainline, Maxine Carter. *Standing*: Jessie DeKlotz, Dora Stutzman, Gladys Persigehl, Helen Prough, Betty Brew, Kay Caudle, Sondra Cedarholm, Lou Ann Holtzen, Dolores Graves.

CLASSES

Senior Class Officers

First Semester

President ..... Howard Mills
Vice-President ..... Barry Flenniken
Secretary-Treasurer ..... Warren Hart
Reporter ..... Betty Moore

Second Semester

President ..... Curtis Wilkins
Vice-President ..... Eddie Johnson
Secretary-Treasurer .... Lou Ann Holtzen
Reporter ..... Patty Schnitker

Class of '49

In the fall of 1945 a group of seventy freshmen entered the doors of Filer High School. This group was not the ordinary run-of-the-mill type of freshment. Though they were green they were by no means over-awed. The achievements of their first year gave promise for future successs.

They came back the next year more ambitious—and wiser. With girls in the Pep Club and boys on the athletic team they completed a successful season.

During their junior year they held a successful prom, banquet, and carnival. They distinguished themselves in sports and dramatics and had everyone saying that next year should be their year!

It was! They really "set the world on fire!" With the consolidation with Hollister they had a rock-rolling football team which wound up at the top of the Big Seven Conference. Out of the original seventy freshmen only forty-eight are left. As these halls echo their last farewell they will go on to new conquests in life.

WES ANDERSON
Glee Club 1-4; Wildcat Staff 3-4; F Club 3-4; Boys' Club 2-3; Thespian 3-4; Football 2-3-4; Baseball 3-4; Basketball 2-3-4; Class President 1; *"Stage Door"* 2; Junior Talent Show 3; Student Council 1.

EVERETT ANDREWS
Glee Club 1-4; Band 1-2-3-4; F Club 2-3-4; Boys' Club 2-3; Football 1-3-4; Basketball 1-2-3-4; Baseball 2-4; Junior Talent Show 3.

GARY BEAN
F Club 1-2-3-4; President 3-4: Boys' Club 2-3; FFA 2-3-4; Reporter 3; Pep Club 1; Class King 3; Baseball 1-2-3-4; Football 1-2-3-4; Basketball 2-3-4; Class President 2; Vice-President 2-3; Student Council 2-3.

MARGARET ANN BEEM
Glee Club 1-2-4; Band 1-2-3-4; Pep Band 1-2-3-4; Annual Staff 4; Girls' League 3-4; Pep Band 1-2; Y-Teens 1-2-3; Junior Talent Show 3; *"Our Town"* 1; State Music Festival 2-3.

BILL BLASS
F Club 1-2-3-4; Boys' Club 2-3; FFA 2-3-4; Pep Club 1; Football 1-2-3-4; Track 1-2-4; Baseball 3-4; Basketball 1-2-3-4.

KEITH BURGESS
Glee Club 2-4 Wildcat Staff 3-4; F Club 3-4; Boys' Club 2-3; Thespian 3-4; Basketball 1-2-3-4; Track 2; Class Reporter 1; *"Date With Judy"* 3; *"Herbie's Xmas Present"* 3; Junior Talent Show 3.

THERON BROWN
Annual Staff 4; F Club 2-3-4; Vice-President 3; Reporter 4; Boys' Club 2-3; Class King 4; Basketball 1-2-3-4; Baseball 3-4; Football Manager 4; Class Reporter 2.

KAY CAUDLE
Glee Club 1-2-3-4; Girls' League 4; Basketball 1-2-3; Letterman 3; Manager Basketball Team 3; *"Life at Aunt Minnie's* 3.

DALE CHILDERS
Boys' Club 2-3; Track 1-2; Basketball 2-4; Production Staff *"Peg O' My Heart"* 3; Junior Talent Show 3.

CLIVE COURTNAY
FFA 1; Baseball 2-3; Basketball 1-2-3; Football 3; Class President 3; Letterman 2-3; *"Hook, Line and Sinker"* 2; *"Pigtails"* 2; *"Here Comes Charlie"* 2; *"Who Killed Aunt Caroline?"* 3; Production Staff *"Life at Aunt Minnie's"* 3.

ISABELLE COURTNAY
Glee Club 2-3-4; Girls' League 4; Pep Club 4; Basketball 1-2-3; Letterman 1-2-3; Yell Leader 2-3; *"Who Killed Aunt Caroline?"* 1; *"Here Comes Charlie'* 2; Production Staff *"Life at Aunt Minnies* 3.

LULA MAE DIERKER
Band 2-3-4; Annual Staff 4; Girls League 3-4; FHA 3-4; Pep Club 4; Junior Talent Show 3; *"Ladies of the Mop"* 4; *"The Green Light"* 4; *"A Date With Judy"* 4; State Music Festival 3.

MARJY DRAKE
Glee Club 1-4; Band 1-2-3-4; Wildcat Staff 2-3-4; Annual Staff 4; Girls' League 3-4; President 3; Pep Club 2-3-4; Y-Teens 1-2-3; Service Chairman 1; Worship Chairman 2; Thespians 3-4; Secretary-Treasurer 4; Class Vice-President 1-3; Student Council 1-3; *"Stage Door'* 2; *"A Date With Judy"* 3; Junior Talent Show 3; *"Bond Between"* 3; *"Ladies of the Mop"* 4; Production Staff *"Brother Goose"* 1; *"Our Town"* 1; *"Our Hearts Were Young and Gay'* 2; *"Smilin' Through"* 3; *"Green Light'* 4; Declamation 2-3-4; Library 2; Office 1.

CLOYCE EDWARDS
Band 1-2-3-4; Pep Band 1-2-3-4; Wildcat Staff 3-4; Boys' Club 2-3; Thespian 4; Production Staff *"The Green Light"* 4.

BARRY FLENNIKEN
Arlington Heights High 1-2; Jerome High 3; F Club 4; Annual Staff 4; Class Vice-President 4; Student Body President 4; Football 4; Basketball 4; Baseball 4.

WARREN HART

FRED HAINLINE
F Club 2-3-4; Boys' Club 2-3; FFA 2-3-4; Football 1-2-3-4; Baseball 3-4; Track 2-4; Basketball 2-3-4; Junior Talent Show 3; Vice-President 2; Secretary 4.

MAURICE GRAVES
F Club 2-3-4; Secretary-Treasurer 4; Boys' Club 2-3; FFA 1-2-3-4; Treasurer 3; President 4; Class Secretary-Treasurer 4; Student Council 4; Gun Club Treasurer 3; Football 2-3-4; Basketball 2-3-4; Baseball 2-3-4.

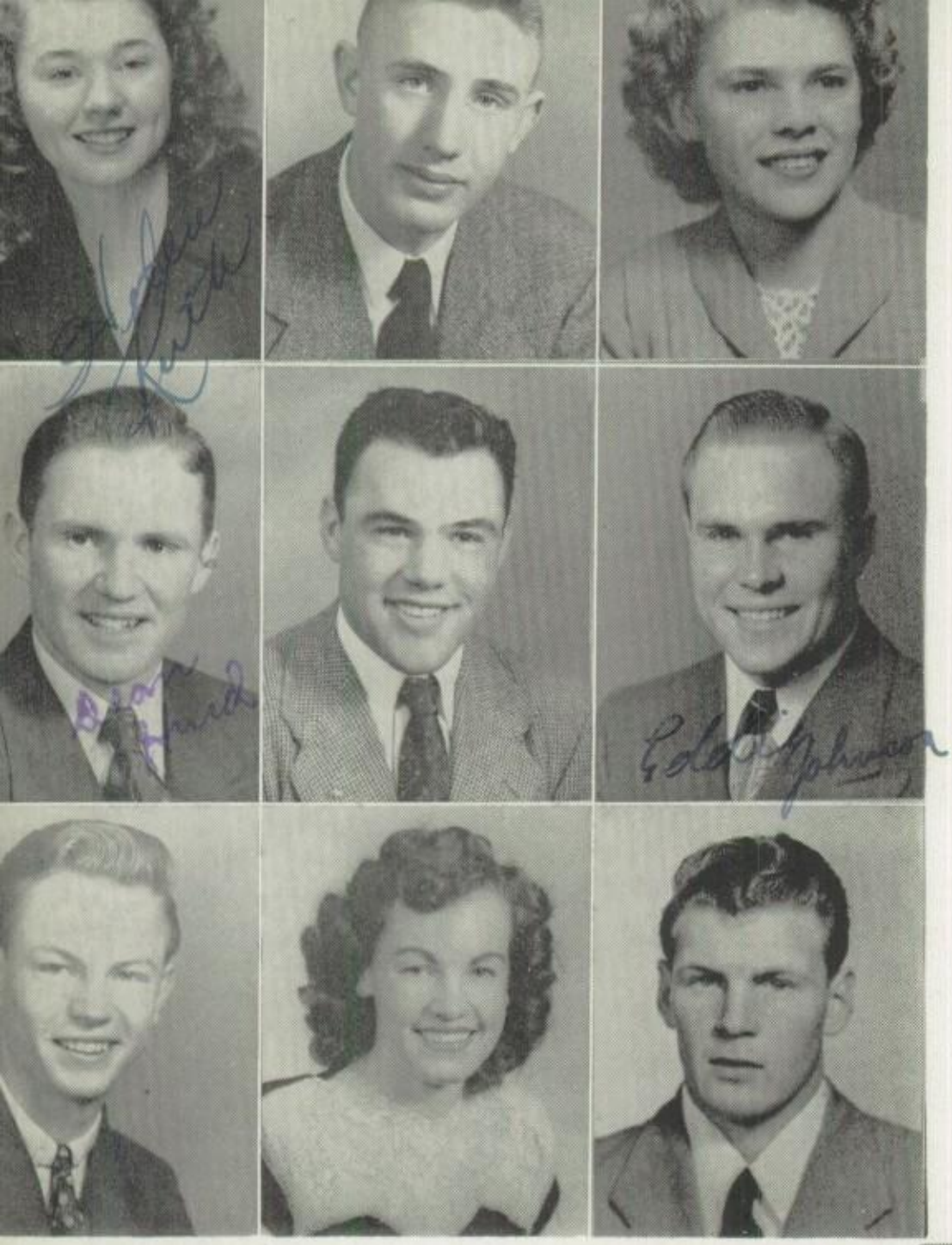

Glee Club 1; Girls' League 3-4; Treasurer 3; Pep Club 1-2-3-4; Yell Leader 1-2-3-4; Y-Teens 1-2; Treasurer 2; Thespian 3-4; Vice-President 4; Class Queen 3; Class Reporter 1; *"Our Town* 1; Junior Talent Show 3; *"The Green Light"* 4; *"Ladies of the Mop"* 4; Production Staff *"Stage Door"* 2; *"Our Hearts Were Young and Gay"* 2; *"Smilin' Through"* 3; *"A Date With Judy"* 3; *"Seventeen"* 3; *"Summons of Sariel"* 1; Office 3-4.

LAURENCE HOLLER

Glee Club 1; Wildcat Staff 1-2; F Club 2-3-4; Boys' Club 2-3; Pep Club 1; Basketball 1-2-3-4; Baseball 1-2-3-4; Track 1-2; Class Reporter 2; Junior Talent Show 3.

LOU ANN HOLTZEN

Buhl High School 1; Band 2-3-4; Pep Band 4; Girls' League 3-4; Treasurer 4; Pep Club 2-3; Reporter 3; Class Queen 2; Class Secretary 2; Student Council 2; Production Staff "Green Light" 4.

DEAN HURD

Glee Club 1-2 Wildcat Staff 3-4; F Club 2-3-4; Boys' Club 2-3; Pep Club 2; Thespian 3-4; Athletics 3-4; Class Reporter 3; Junior Talent Show 3; *"Our Town"* 1; *"Brother Goose"* 1; *"Pink and Patches"* 2; *"Green Light"* 4; *"Man in the Bowler Hat"* 3; Production Staff *"Smilin' Through"* 3; Yell Leader 2; Declamation 3.

DALE JASPER

Twin Falls High School 1; F Club 2-3-4; Boys' Club 2-3-4; FFA 2-3-4; Basketball 2-3-4; Football 2-3-4; Baseball 2-3-4.

EDDIE JOHNSON

Annual Staff 4; F Club 1-2-3-4; Reporter 2; Boys' Club 2-3-4; Reporter 2; FFA 2-3-4; Secretary 3; Vice-President 4 Pep Club 1; Thespian 2-3-4; President 4; Class President 1-2-3 Student Body Vice-President 3; Student Council 1-2-3; Class King 2; Football 2-3-4; Track 1-2-4; *"Seventeen"* 2; *"Stage Door"* 2; *"Our Hearts Were Young and Gay"* 2; Junior Talent Show 3.

WILLARD KIMERLING

Glee Club 1-3-4; Band 2-3-4; Wildcat Staff 2-3-4; Annual Staff 4; Boys' Club 2-3; Thespian 4; Track 1-2; *"Our Hearts Were Young and Gay"* 2; Production Staff *"Green Light"* 4.

JEANNE KISTLER

Glee Club 1-2-3; Band 1-2; Wildcat Staff 3-4; Girls' League 3-4; FHA 3-4; Pep Club 3-4; Y-Teens 1-2; Junior Talent Show 3; *"Our Town"* 1; Office 4; Library 4.

VERLE KNAUSS

Twin Falls High 3; Production Staff *"Green Light"* 4.

BENNIE KNODEL

Boys' Club 2-3 Thespian 2-3-4; Production Staff *"Smilin' Through"* 3; Junior Talent Show 3; *"Stage Door"* 2; *"Peg O' My Heart"* 3; *"The Green Light"* 4; *"A Date With Judy"* 3; *"Our Hearts Were Young and Gay"* 2; Speech Festival 2-3.

ROBERT KULIK

Boys' Club 2-3; Thespian 2-3-4; Reporter 4; Production Staff *"Seventeen"* 2; *"Our Hearts Were Young and Gay"* 2; *"Stage Door"* 2; *"Smilin' Through"* 3; *"A Date With Judy"* 3; *"Peg O' My Heart"* 3; *"Green Light"* 4; *"Flight of the Herons"* 2; Declamation 2-3.

MARY KUNKEL

Glee Club 1-2-3-4; Band 4; Girls' League 4; *"Who Killed Aunt Caroline?"* 2; Production Staff *"Here Comes Charlie"* 3; *"Life at Aunt Minnie's"* 3.

ELMER LAMPE

F Club 2-3-4; Boys' Club 2-3; FFA 2-3-4; Football 1-2-3-4; Basketball 1-2-3-4; Track 2-4; Baseball 4.

DAVE LANCASTER

Glee Club 3-4; Band 1-2-3-4; Pep Band 1-2-3-4; F Club 3-4; Vice-President 2; President 3; Boys' Club 2-3; FFA 2-3; Football 1-3-4; Track 1-2; Thespian 3-4 Production Staff *"Our Hearts Were Young and Gay"* 2; Junior Talent Show 3; *"Our Town"* 1.

DELORIS LANCASTER

Wildcat Staff 3-4; Annual Staff 4; Girls' League 3-4; FHA 3-4; Historian 3; President 4; Pep Club 2-3-4; Reporter 3; President 3-4; Y-Teens 1-2; Class Reporter 3; Production Staff Junior Talent Show 3; Library 3-4.

IMOGENE LASSITER

Mountainair, New Mexico 1-2; Glee Club 3-4; Girls' League 3-4; FHA 3; Y-Teens 3.

HOWARD MILLS

Glee Club 3; H Club 1-2-3; F Club 4; Boys' Club 1-2-3; FFA 4; Football 1-2-3-4; Basketball 1-2-3-4; Class President 4; Student Council 4.

BETTY MOORE

Glee Club 1-2-3; Wildcat Staff 4; Girls' League 4; Baseball 1-2-3; Basketball 1-2-3; Letterman 1-2-3-4; Yell Leader 2-3; Class Secretary-Treasurer 1-2-3; *"Pigtails"* 2; *"Life at Aunt Minnie's"* 3.

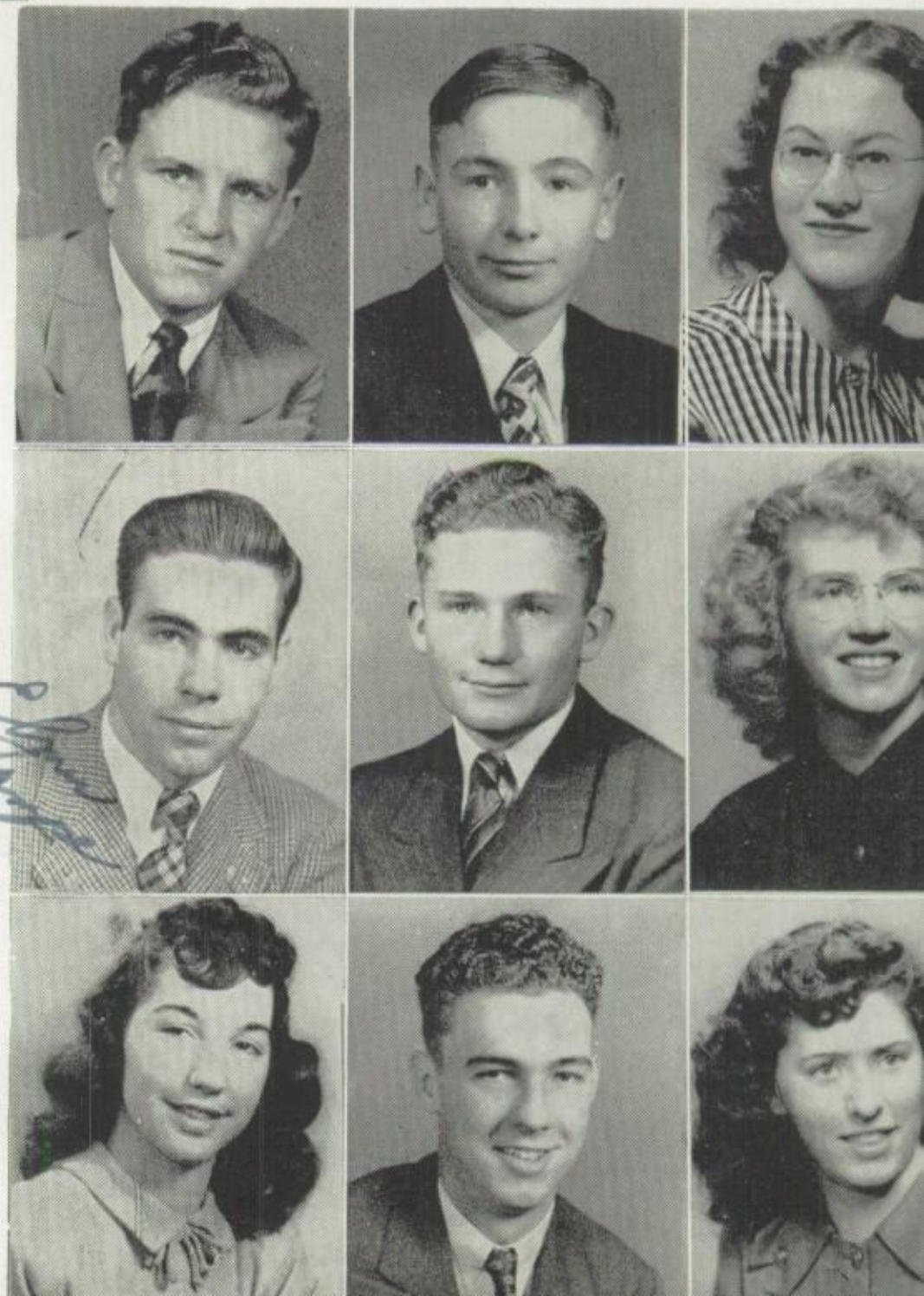

RUSSELL NELSON

GLADYS PERSIGEHL
Girls' League 3-4; FHA 3-4; Pep Club 3-4; Class Secretary-Treasurer 2-3; Student Council 2-3; Office 3-4; Production Staff *"The Green Light"* 4.

RUTH ANN ROBISON
Twin Falls High 1-2; T. F. Chorus 1-2; T. F. Pep Club 1-2; Girls' League 3-4; FHA 3-4; Y-Teens 3; Office 3; Library 4.

DONALD RYAN

PAT RYAN
Glee Club 2-3-4; Girls' League 4; Basketball 1-2-3; Letterman 1-2-3; *"Life at Aunt Minnie's"* 3; *"Here Comes Charlie"* 2.

PATTY SCHNITKER
Glee Club 1-2-3; Wildcat Staff 4; Annual Staff 4; Girls' League 4; Pep Club 4; Reporter 4; Baseball 1-2-3; Basketball 1-2-3; Class President 1-2; *"Pigtails"* 2; *"Life at Aunt Minnie's"* 3; Senior Girl Representative 4; Office 3-4; Letterman 1-2-3-4.

LOTUS JOY SCHMUCKER
Glee Club 1; Girls' League 3-4; FHA 3-4; Y-Teens 1-2-3; *"Seventeen"* 2; Library 2-3-4.

EVA NADINE SKINNER
Glee Club 1-2-3-4; Girls' League 4; Basketball 1-2-3.

DORA JEANNE STUTZMAN
Glee Club 1; Annual Staff 4; Girls' League 3-4; Pep Club 3-4; Secretary 4; Y-Teens 1-2; Thespian 3-4; Class Vice-President 1; Student Council 1; Library 4; Office 3; *"Our Town"* 1; Junior Talent Show 3; Production Staff *"Stage Door"* 2; *"Our Hearts Were Young and Gay"* 2; *"Green Light* 4; *"Smilin' Through"* 3; *"A Date With Judy"* 3; *"Seventeen"* 2; *"Summons of Sariel"* 1; Speech Festival 2-3.

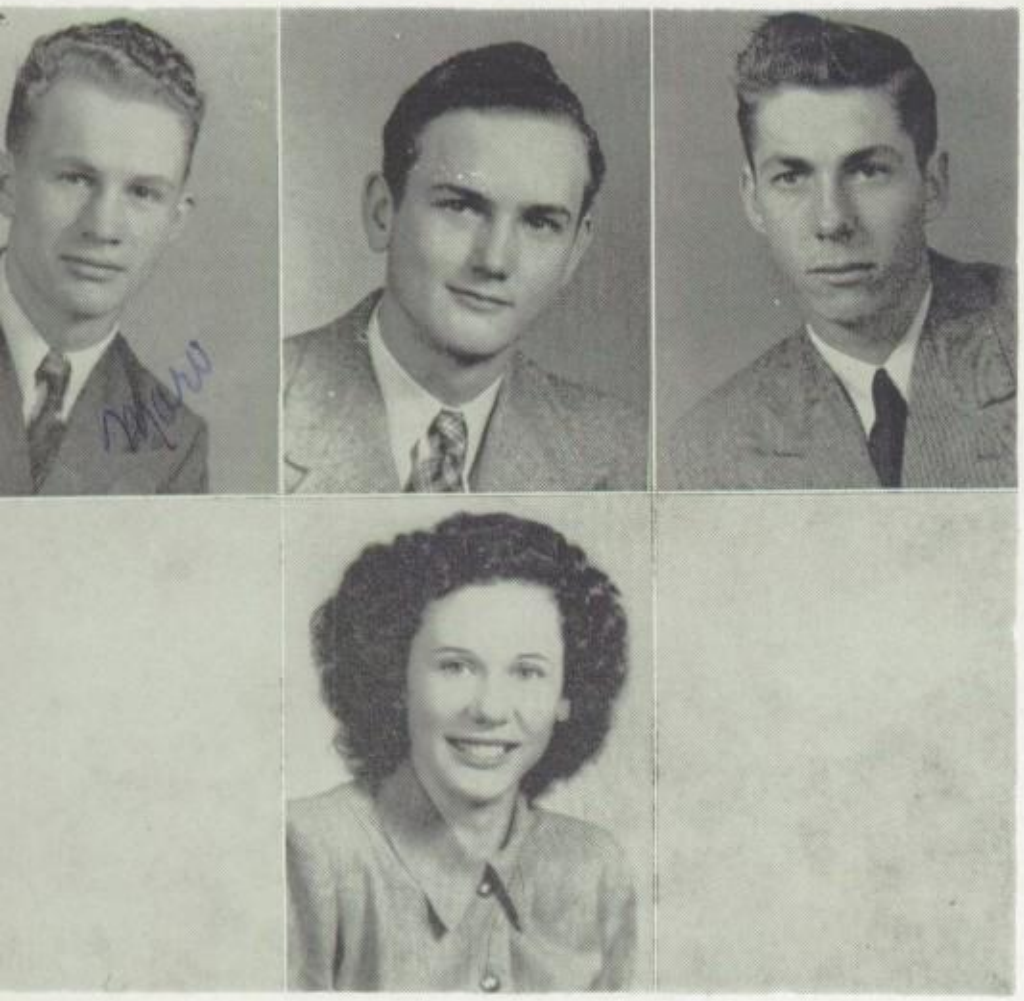

MARVIN ULRICH
Glee Club 1; F Club 3-4; Boys' Club 2-3; Track 2-4; Football 3-4; Basketball 1.

OSCAR VICKERS
Boys' Club 2-3; Production Staff *"Stage Door"* 2; *"Seventeen"* 2.

CURTIS WILKINS
F Club 3-4; Boys' Club 2-3-4; FFA 2-3-4; Football 4; Basketball 1-2-3-4; Baseball 3-4.

MILDRED WINKLE
Glee Club 1-3; Wildcat Staff 3-4; Girls' League 3-4; FHA 3-4; Pianist 3; Pep Club 1-2-3-4; Production Staff Junior Talent Show 3; *"Our Town"* 1; Office and Library 3-4.

Senior Class Will

We, the senior class of Filer High School, being sound in mind, body, and spirit, do will and bequeath to "Mac," Mr. Boyd, our teachers, and our sponsors our best wishes, deepest appreciation and sincere thanks for all the help given us.

★ ★

To the juniors we leave all our extra credits and our front seats in assemblies.
To the sophomores we will all our extra virtues to make them conceited juniors.
To the freshmen we leave all our worn-out whistles, chewed bubble gum, broken rubber bands.

We will our personal property as follows:

I, Wesley Anderson, do will and bequeath my blond hair to "Mac."
I, Everett Andrews, do will and bequeath my basketball playing ability to Fred Lancaster.
I, Gary Bean, do will and bequeath my ability to get married before finishing school to Dale Bringham.
I, Margaret Ann Beem, do will and bequeath my bashfulness to Gerita Nuzman.
I, Bill Blass, do will and bequeath my ability to get along without an English notebook all year long to Helen Prough.
I, Keith Burgess, do will and bequeath my singing ability to Chuck Allen.
I, Theron Brown, do will and bequeath my shyness around girls to Charles Daniels.
I, Kay Caudle, do will and bequeath my long nose to Ramona Tiffany.
I, Dale Childers, do will and bequeath my parking spot at the cemetery to Eunice Andrews and Joe Miller.
I, Clive Courtnay, do will and bequeath my height and good will toward man to Jim Kunkel.
I, Isabelle Courtnay, do will and bequeath my basketball ability to Filer Vartisy team.
I, Lula Mae Dierker, do will and bequeath my ability to play the oboe to the next person who tackles the instrument.
I, Marjy Drake, do will and bequeath my ability to stick to one man to Barbara Bean.
I, Cloyce Edwards, do will and bequeath my band uniform to Martha Kunkel, hoping that she fills into it.
I, Barry Flenniken, do will and bequeath my pool que and bottle opener to Bob Rayborn.
I, Maurice Graves, do will and bequeath my English book to any Junior who wants to get the wrong answers.
I, Fred Hainline, leave—wihout a word.
I, Warren Hart, do will and bequeath my old red cow to "Slug" Allison.
I, Helen Ruth Hill, do will and bequeath my office and all its contents to Della Ann Scott for safe keeping and loving care.
I, Laurence Holler, do will and bequeath my car to anyone who is willing to trade a Buick for it.
I, Lou Ann Holtzen, do will and bequeath my natural beauty to Donna Lee Leeper.
I, Dean Hurd, do will and bequeath my title as the "Contact Kid" to Jack Pierce.
I, Dale Jasper, do will and bequeath my road map of Nevada to Larry Sackett.
I, Eddie Johnson, do will and bequeath my trick knee to Barbara Lee Smith. (In the hope of shorter skirts; then maybe she can get a man.)
I, Willard Kimerling, do will and bequeath my Shakespearean acting ability to Harris Brown.
I, Jean Kistler, do will and bequeath my shorthand and typing ability to Dorothy Peterson.
I, Verle Knauss, do will and bequeath my ability to "wow" the Junior girls to Sylvan Miller.
I, Bennie Knodel, do will and bequeath my car to anyone who wants an excuse to stay home.
I, Robert Kulick, do will and bequeath my strong physique to Gary Allison.
I, Mary Kunkel, do will and bequeath my friendly manner to Byron Thomas.
I, Elmer Lampe, do will and bequeath my quietness in class to Ann Reed.
I, Dave Lancaster, do will and bequeath my stinginess to Marlene Montgomery.
I, Deloris Lancaster, do will and bequeath my title of being a spoiled little brat to Donna Lee Davis.
I, Imogene Lassiter, do will and bequeath my nickname, "Pocahontas" to Gloria Sackett.
I, Howard Mills, do will and bequeath my curly hair and pool-playing ability to (Romeo) Evan Fullmer.
I, Betty Moore, do will and bequeath my quietness to Nancy Shelton.
I, Gladys Persigehl, do will and bequeath my hearty laughter to Ella Sayre.
I, Ruth Ann Robison, do will and bequeath my special ability of talking in Ed Simpson's study hall to anyone who can get by with it.
I, Donald Ryan, do will and bequeath my French dialect to Keith Fullmer, since he doesn't already need it.
I, Pat Ryan, do will and bequeath my giggle to Ethel Jasper.
I, Lotus Joy Schmucker, do will and bequeath to Hank my ability for opening the study hall doors on time in the morning.
I, Nadine Skinner, do will and bequeath my blond hair to Jan Quillian. (Although, she may have to use peroxide).
I, Dora Jeanne Stutzman, do will and bequeath my ambitious stride to Clyda Edwards.
I, Marvin Ulrich, do will and bequeath Nettie Adams to Charles Crawford.
I, Oscar Vickers, do will and bequeath my physics book to Arlen Harger.
I, Curtis Wilkins, do will and bequeath my height to Jo Brazie.
I, Mildred Winkle, do will and bequeath my slim waistline to Barbara Bean.

★ Senior Glass Prophecy

One snowbound night as I lay dreaming, I found myself on the steps of Filer High School. I looked upward and cried, "Oh, Magic Carpet, come to me and bear me into the future, that I may see what is in store for the Class of '49."

On the carpet I was borne to a far distant land and landed in front of the screen of the future in the Great Hall of the Distant Years.

The first scene took me to Moscow where Bill Blass and Dale Jasper were being approached by talent scouts from Notre Dame. Betty Moore was the best athlete there, but Marvin Ulrich was running her a close second. Dean Hurd was majoring in moonshining and minoring in the art of becoming a first-class bookie. Willard Kimerling had been voted by his classmates as "The Boy Most Likely to? ? ?" The beautiful homecoming queen for the year was Pat Ryan. Lotus Joy Schmucker had become the most capable librarian the college ever had.

As the scene shifted I caught a glimpse of the President's (Don Ryan) secretary, Jean Kistler, taking dictation on her boss's knee.

In Salt Lake City Lula Mae Dierker, was secretary to a handsome doctor; they were soon to be married. Isabelle Courtnay, head nurse at the hospital, was having a hard time keeping the male patients from chasing her.

As the years passed by before me I was taken to New York City where Spike Jones and his City Slickers with their new hot clarinet player, Cloyce Edwards, were having a guest engagement. Upon their music racks lay new and better arrangements by Marv Kunkel. In another part of the city I saw Curt Wilkins, man about town, with his side-kick, Fred Hainline still—but not successfully —making passes at the women, seated at a table in the Stock Club listening to singer Marjy Drake. Joining them at the table were Eddie Johnson, Nature Boy II, with his famous long hair, Wesley Anderson, fashion designer from Paris, Verle Knauss, world's best designer of children's clothes, and Barry Flenniken, Curry, Idaho's football coach. They were just in time to see Gypsy Rose Lee turn over her crown as strip tease queen to Barry's wife, Goldie Ruth Hill. Seated nearby at another table was Imogene Lassiter, with her world-famous artist husband. Outside the club I discovered Bennie Knodel, Broadway electrician, Oscar Vickers, radio commercial wizard, and Patty Schnitker, comedian, seated in Bennie's Cadillac.

As the scene was again changing before me, I caught a fleeting glimpse of Robert Kulick, world's weight-lifting champion, and Mildred Winkle still trying to join the Northwest Mounted Police. (They always get their man.)

In Hollywood I saw Elmer Lampe signing a contract to play the lead in the movie, "Fudd," and the secretary to Red Skelton in the arms of Larry Sackett, promising with tear-filled eyes to return to Filer and become just plain Dora Jeanne Sackett, farmer's wife.

The next scene took me to Jerome, Idaho, where I saw Lou Ann Holtzen and Gladys Persigehl, both prominent members of the Northside Social Club, raising children and chickens.

It was Thursday night when I dropped in at the Rythm Roller Rink in Twin Falls and saw the proprietor, Dale Childers, teaching his five children how to skate. With him were Mr. and Mrs. Vern Stokesberry with their twins, Robison and Ruth Ann.

Then a familiar scene appeared on the screen. I was back at Filer High Schol. The music department had been taken over by Margaret Ann Beem, and Coach Theron Brown's basketball team had just won the state championship trophy. A celebration for them was being prepared by Chief-of-Police Keith Burgess, Mayor Russell Nelson, and Mayor Clive Courtnay of Hollister. Nadine Skinner, by answering the radio mystery programs had become the richest old maid in Filer and had purchased a home on Yakima where Laurence Holler was spending much of his time digging for gold. Maurice Graves had purchased the Dean Johnson Service and specialized in repairs for the High Schol crowd.

At the farm of Mr. and Mrs. Gary Bean, a potluck diner was being held. Mr. and Mrs. Dave Lancaster, and the newlyweds, Mr. and Mrs. Everett Andrews (Kay Caudle), Mr. and Mrs. Warren Hart, Mr. and Mrs. Howard Mills (Deloris Lancaster), were present. The men were outside with the 26 children (eight Harts, seven Beans, six Mills, and five Lancasters), while the women talked of: Warren's herd of two cows ;Howard, a grease monkey at the airport, having to fly the doctor through a storm to beat the stork; and Dave finally giving his wife a little spending money. Everett, a retired engineer, to keep from being bored had accepted a contract to build a bridge across the canal, connecting two cow pastures.

The screen of the future dimmed and unfamiliar faces appeared. They were the children, the grandchildren, and great grandchildren of my classmates. Some were in positions of power, others were wealthy and famous; still others were common folk with happy, ordinary lives.

I turned away, stepped upon the magic carpet and was whisked back to my cozy bed.

Ye Class Prophet

Junior Class Officers

First Semester

President ..... Jerry Dunlap
Vice-President ..... Vivian Lancaster
Secretary-Treasurer ..... Helen Prough
Reporter ..... Barbara Fife

Second Semester

President ..... Larry Sackett
Vice-President ..... Bill Warberg
Secretary-Treasurer ..... Mary Vickers
Reporter ..... Helen Prough

Class of '50

In the fall of 1946, fifty-seven Freshmen entered Filer High School.

The freshmen took part in most of the activities. Several successful parties were held with the help of the Advisers, Mrs. Powell and Mr. Boyd.

In their sophomore year fewer students came back, but this did not keep them from taking an active part in the school. In the school tradition they decorated the Christmas tree, and decorated the gym for the Baccalaureate and Commencement. Their advisers were Mrs. Warberg and Mr. Williamson.

In their junior year they had back nearly the original number of students because of new students from Hollister. This year they really did take a major part in things. Their carnival was held on December 1 with their candidates, Carole Brazie and Charles Daniels, being elected king and queen of the carnival.

They are looking forward to their Senior year and to holding up the high standards of Filer High School.

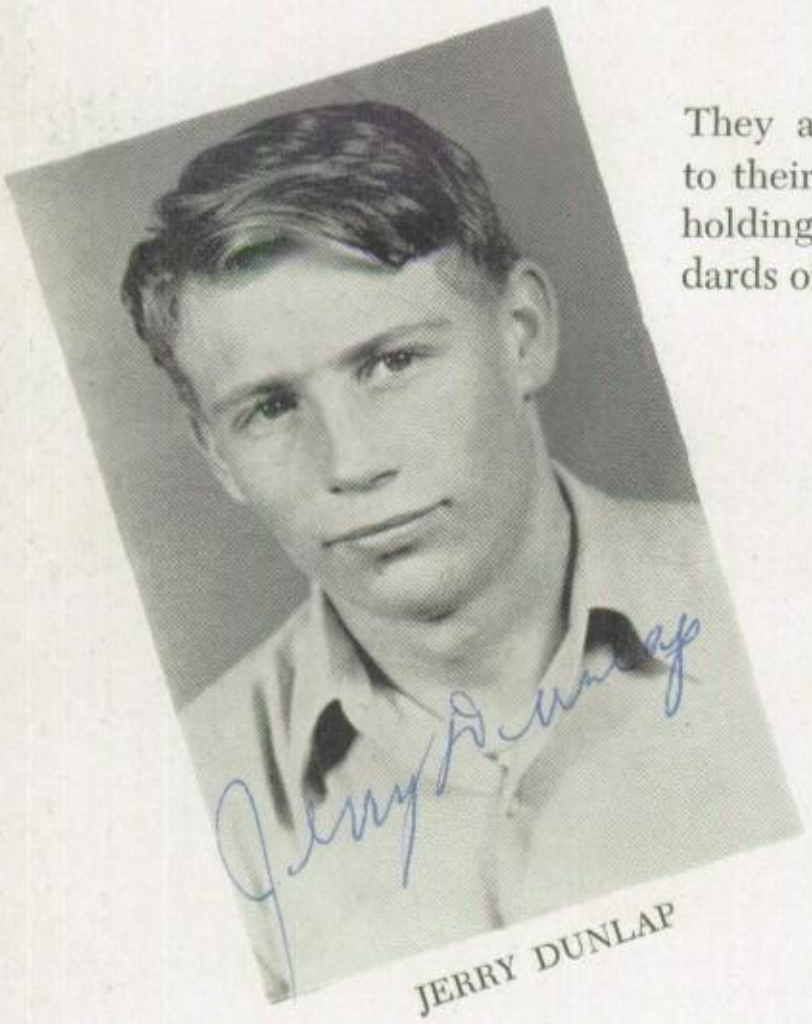

JERRY DUNLAP

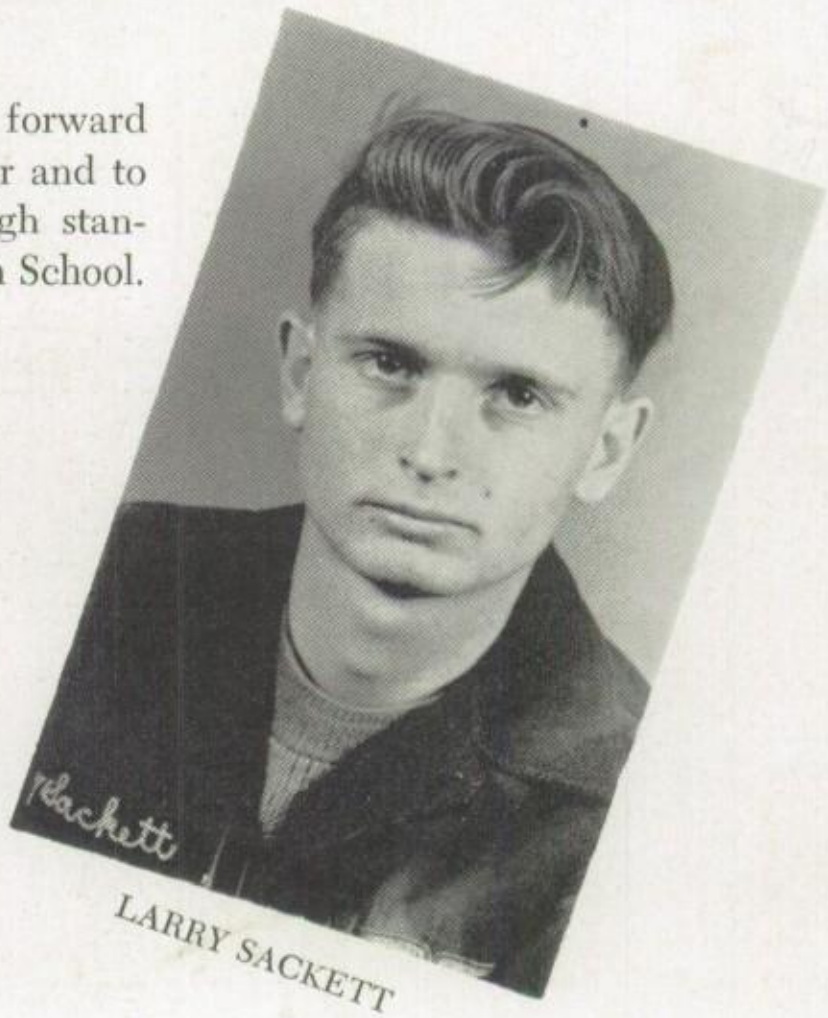

LARRY SACKETT

First Row: Maxine Allen, Dean Blakeslee, Lillian Bobal, Paul Wright, Esther Bodenstab, Carole Brazie, Jo Brazie, Betty Brew, *Second Row*: Bob Brinkman, Carmen Cagle, Jan Carder, Maxine Carter, Clinton Courtnay, Laura Courtnay, Gloria Crandall, Charles Daniels. *Third Row*: Jessie DeKlotz, Harold Ellis, Barbara Fife, Keith Fullmer, Beulah Frey, Dolores Graves, Haroldine Hainline, Thelma Huddleston.

Fourth Row: Bonnie Kratz, Jim Kunkel, Mary Lutz, Vivian Lancaster, Vaughn Martin, John Medford, Louise Morgan, Bill Olson. *Fifth Row*: Dorothy Peterson, Lester Peterson, Jack Pierce, Helen Prough, Bob Rayborn, H. L. Satterwhite, Gene Schiffler, Della Ann Scott. *Sixth Row*: Lee Sharp, Ronald Sharp, Arden Stutzman, Gene Sutton, Hubert Thieme, Kenneth Tilson, Mary Vickers, Bill Warberg.

Sophomore Class Officers

First Semester

President ..... Ted Johnson
Vice-President ..... Max Rector
Secretary-Treasurer, Marcella Bodenstab
Reporter ..... Jeannie McGregor

Second Semester

President ..... Gary Allison
Vice-President ..... Dale Bringham
Secretary-Treasurer ..... Barbara Smith
Reporter ..... Max Rector

Class of '51

August 27, 1947, sixty freshmen entered Filer High School. Mrs. Williamson and Mr. Boyd were the class advisers. Contrary to the usual tradition Clyda Edwards and Ted Johnson were crowned king and queen of the Junior Carnival.

For entertainment the first semester a successful dancing party was given.

In January, 1948, the whole class participated in a clever stage show.

In May, 1948, the class went swimming at Banbury's where they had many good things to eat, and a wonderful time.

In September, 1948, having added five more to their number, the students entered school as sophomores. Mrs. Williamson and Mr. Williamson were the class advisers for the year.

Following the usual school cusotm, the sophomores decorated the Christmas tree and it was unusually beautiful.

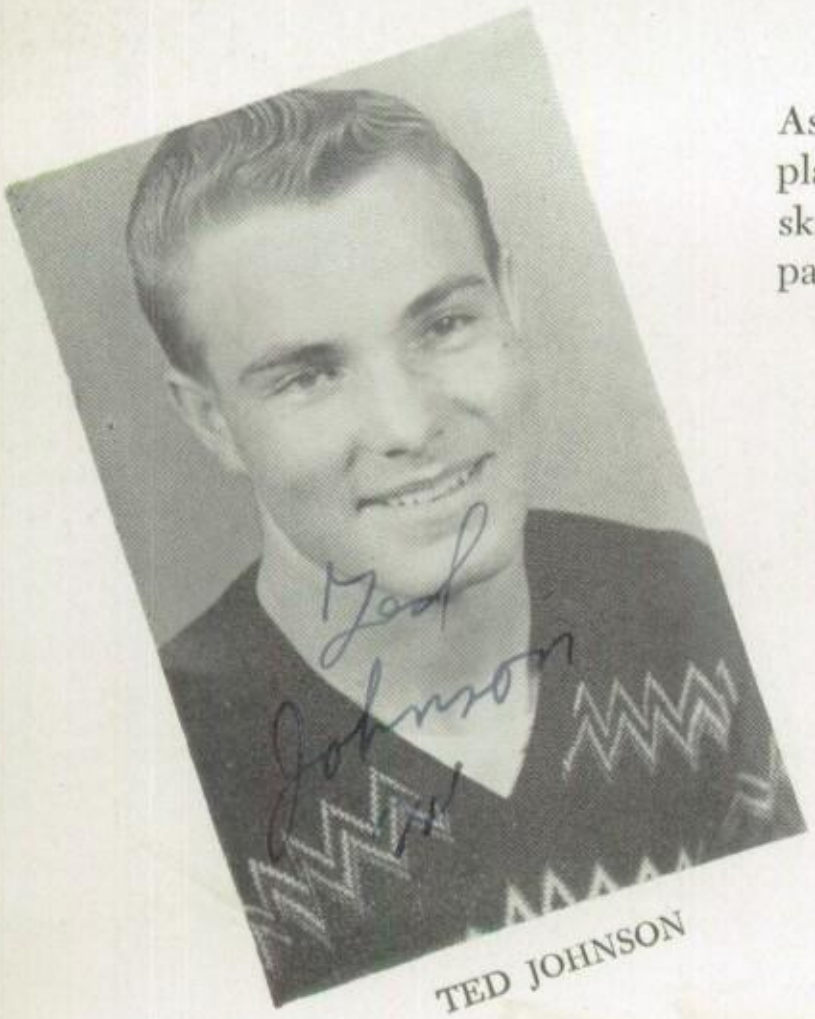

TED JOHNSON

As this annual goes to press, plans are being made for a roller skating party and a swimming party in the spring.

This brings the history of the class of 1951 down to the present date and a bright future is predicted by all.

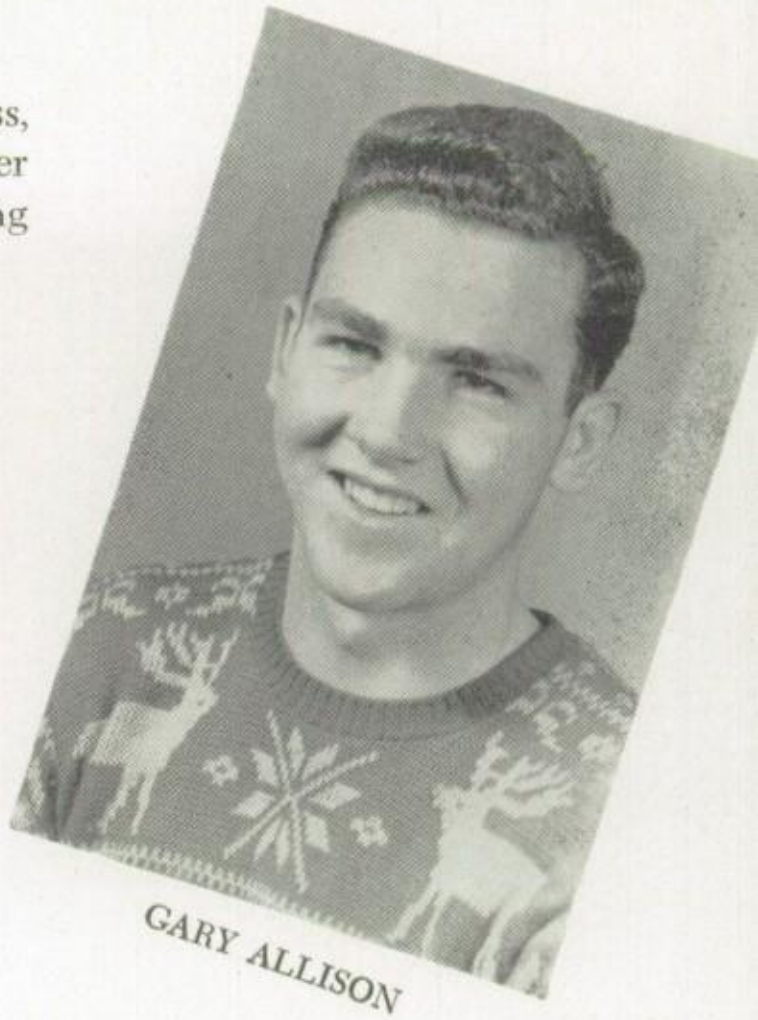

GARY ALLISON

First Row: Charles Allen, M. C. Allen, John Bardsley, Barbara Bean, Bonnie Bishop, Marcella Bodenstab, John Brady, Donald Brennan, Harvey Brew, Dale Bringham. *Second Row*: Eddie Brown, Harris Brown, Maxine Cantrell, Charles Crawford, Clair Daniels, Donna Lee Davis, Arthur DeVisser, Betty Durham, Clyda Edwards, Jerry Eisenhauer. *Third Row*: Charles Fullmer, Evan Fullmer, Gene Gilbert, Arlen Harger, Bob Harshbarger, Anna Marie Hess, Harvey Hodkins, Georgene Holtzen, Vaila Mae Houser, Josephine Jayo.

Fourth Row: Ted Jayo, Barbara King, Betty Kulik, Albert Larsen, Jan Martin, Jeannie McGregor, Dean McAnnally, Lula Meyer, Sylvan Miller, Merlin Neale. *Fifth Row*: Gerita Nuzman, Dale Patterson, Max Rector, Myrl Schroeder, Verla Schroeder, Duane Sharp, Nancy Shelton, Norman Skinner, Barbara Smith, Noble Taylor. *Sixth Row*: Norris Thieme, Byron Thomas, Ramona Tiffany, Bill Trout, Wilma Wilkins, Glen Winkle.

Freshman Class Officers

First Semester

President ..... Eddie Allison
Vice-President ..... Joe Miller
Secretary-Treasurer ..... Christine Moore
Reporter ..... Ann Reed

Second Semester

President ..... Gloria Sackett
Vice-President ..... Fred Lancaster
Secretary-Treasurer ..... Christine Moore
Reporter ..... Jan Quillian

Class of '52

On September 1, 1948, seventy freshmen entered Filer High School. One of the outstanding events of the year was the freshman initiation. The boys wearing skirts and the girls wearing overalls were extremely funny.

The roller skating party held during the first semester was very successful with the help of the sponsors, Mrs. Grubb and Mrs. Flenniken.

With money from the class treasury they bought the large Christmas tree for the school.

Several of the freshmen boys went out for sports. One of the boys made his letter on the varsity football team. They are now playing basketball with the Junior Varsity winning almost every game.

Their candidates for the king and queen of the Junior Carnival were Joe Miller and Eunice Andrews. They were crowned Prince and Princess.

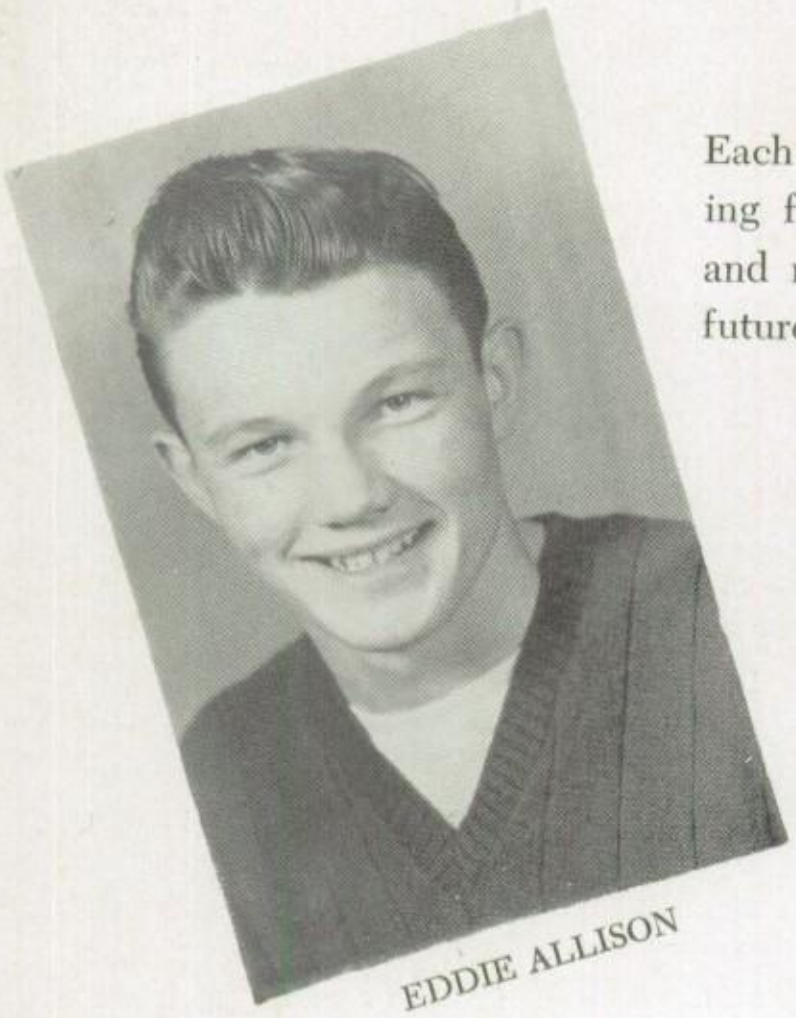
EDDIE ALLISON

Each class member is looking forward to next year, and making plans for the future.

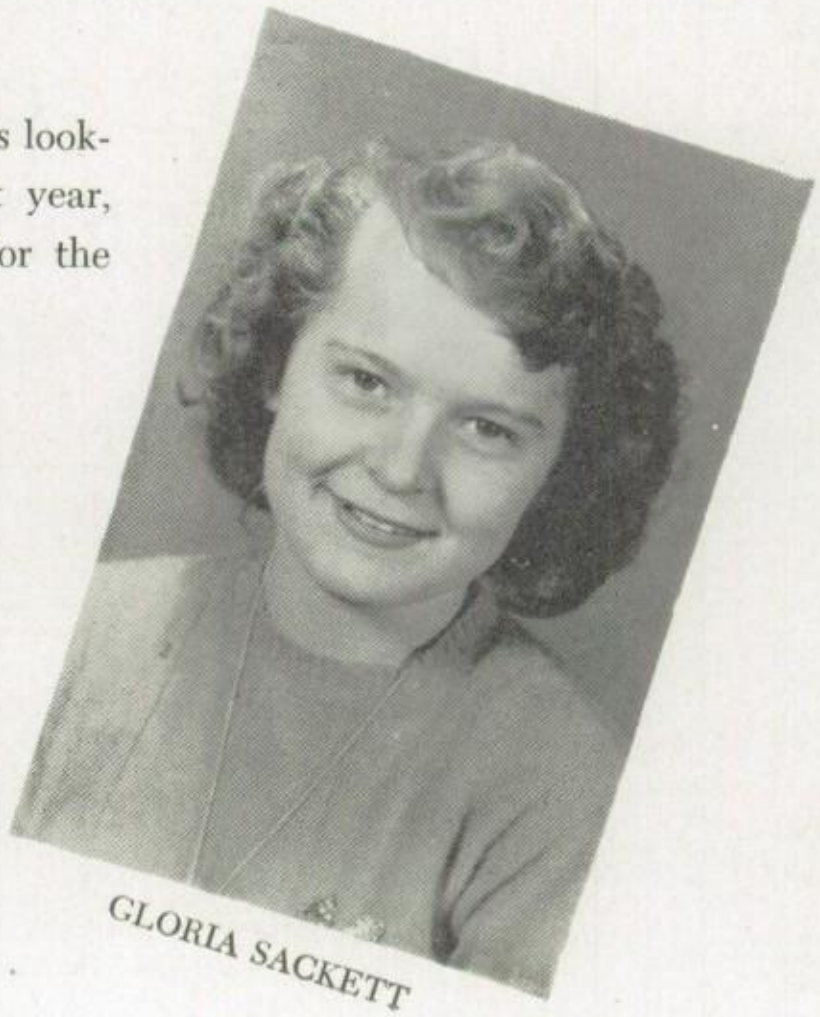
GLORIA SACKETT

First Row: Nettie Adams, Bob Allen, Hubert Allen, Eunice Andrews, Lynville Brown, Sondra Cedarholm, Shirley Clay, Franklin Crawford, Larry Creasy, Jack Daniels. *Second Row*: Harry Diehl, Larry Diehl, Loren Drake, Darlene Edwards, Wilma Edwards, Jo Ann Elliott, Betty Ellis, Maxine Finney, Gaylene Holtzen, June Henstock. *Third Row*: Richard Ihler, Ethel Jasper, Mary Jasper, Carole Johnson, Tommy Joslin, Darrel Kalbfleish, Bill Knapp, Lawrence Knigge, Martha Kunkel, Freddie Lancaster.

Fourth Row: Paul Lancaster, Donalee Leeper, Wanda Lutz, Yoyeda Marler, Joan Miller, Joe Miller, Christine Moore, Marlene Montgomery, Marjorie Monnahan, Arlene Mueller. *Fifth Row*: Ray Neale, Dennis Nielson, Jeannette Newman, Jan Quillian, Elaine Richmond, Ann Reed, Louis Russell, Ella Sayre, Mary Edith Schlange, Elbert Stroud. *Sixth Row*: Zellia Stutzman, Jeanne Taylor, Keith Tilton, Boyd Tipton, Weldon Trueblood, Don Williamson, Jerry Williamson, Doris Wright, Sybil Verburg, Patsy Vincent.

We regret the circumstances which made it necessary for our classmate, Richard Starr, to leave school during the first semester. We hope he will be able to win his battle in life.

JUDITH ANNE BROWN

September 4, 1933 – June 22, 1948

"With Love, Judy". . .

Light heartedly she signed
her picture for a friend
and gathered up her books,
so glad that school should end
and languid summer months
lay temptingly ahead.

But summer was a laggard
so when strawberries were red
and summer rains were soft and cool
as tears upon the cheeks
of those she told good-bye,
she gathered up her smiles
and went away
on a long and unexpected
holiday.

She did not come
to school this fall . . .
she lingers yet
in that eternal summertime above.
Another occupies her place
but classmates all
remember Judy . . . "with love."

ACTIVITIES

The annual staff wishes to thank all who cooperated in the production of this book. In spite of a late start and snowy roads we hope it contains the things which in later years may recall to mind the good times enjoyed at Filer High School. May it renew for you the worthy ambitions and vows you made to make this world a better place in which to live.

Yours sincerely,

THE ANNUAL STAFF

Marjy Drake ..... *Editor*
Vivian Lancaster ..... *Assistant Editor*
Eddie Johnson ..... *Organizations*
Patty Schnitker, Mary Vickers *Feature*
Advisers: Mrs. Warberg, Mrs. Wilder

Art
Willard Kimerling
Maxine Carter

Business
Lula Mae Dierker
Deloris Lancaster

Photography
Della Ann Scott
Bob Rayborn

Activities
Gloria Crandall
Margaret Ann Beem

Sports Editor
Barry Flenniken
Theron Brown

Advertising
Dora Jeanne Stutzman
Larry Sackett
Carmen Cagle

MARJY DRAKE

VIVIAN LANCASTER

First Row – Mildred Winkle, Jean Kistler, Haroldine Hainline, Wesley Anderson, Gloria Crandall, Helen Prough. *Second Row* — Jack Pierce, Keith Burgess, Dolores Graves, Ann Reed, Mary Ellen Vickers, Vivian Lancaster, Carmen Cagle, Marjy Drake. *Standing* — Dean Hurd, Willard Kimerling, Cloyce Edwards, Lee Sharp, Dorothy Peterson, Jeannie McGregor, Esther Bodenstab, Betty Moore, Patty Schnitker, Lillian Bobal, Jessie DeKlotz, Barbara Fife, Jan Carder, Barbara Smith, Mrs. Wilder, Della Ann Scott.

Wildcat Staff

Through the work and cooperation of the Wildcat staff and the sponsors, Mrs. Warberg and Mrs. Wilder, a better *WILDCAT* has been produced this year. The paper, which is issued monthly, has been enlarged to include features of interest to all students. Each staff member has cooperated willingly.

The Typing II Class assumed the responsibility for printing the *WILDCAT*. The staff wishes to thank them, Mrs. Warberg and Mrs. Wilder, for the time and effort devoted to the preparation of an improved school paper.

First Row – Della Ann Scott, Vivian Lancaster, Helen Prough, Haroldine Hainline. *Second Row* – Christine Moore, Mary Lutz, Lou Ann Holtzen, Verla Schroeder, Patty Schnitker.

Girls' League

The Girls' League was organized in the fall of 1947 and has flourished since then. Every girl in Filer High School automatically belongs to it.

It was organized to promote a general feeling of democracy in the school and to bring a sense of loyalty, friendliness, and cooperation among the girls.

Highlights of the year to date of publication of this annual are a welcome party for the new girls, a special Thanksgiving program and offering, and the *Alice in Wonderland Ball.* Other activities to be held are a hobby show, the Sadie Hawkins dance, and a Mother-Daughter tea.

Mrs. Warberg is the capable sponsor for the Girls' League.

Seated — Tommy Joslin, Elmer Lampe, Dale Jasper, Dean McAnnally, Charles Crawford, Franklin Crawford, Fred Lancaster, Lester Peterson, Eddie Johnson, Warren Hart, Arden Stutzman, Duane Sharp. *First Row* — Fred Hainline, Myrl Schroeder, Gene Schiffler, Ronald Sharp, Mr. Hall. *Second Row* — Bill Blass, Jack Pierce, Glenn Winkle, Norris Thieme, Jerry Eisenhauer, Art DeVisser, Weldon Trueblood, Boyd Tipton, Dennis Nielson, Darrell Kalbfleish, Lawrence Knigge, Joe Miller, Marvin Fouts. *Third Row* — Lee Schuyler, Don Ryan, Clive Courtney, Ted Johnson, Jerry Dunlap, Paul Wright, Howard Mills, Curtis Wilkins, Max Rector, Hubert Thieme, Byron Thomas, Richard Ihler, Bill Olson.

Future Farmers of America

The school year of '48 and '49 opened with 54 members enrolled in Vocational Agriculture. There will be four candidates eligible for the State Farmer's Degree this year, and two delegates will be elected to go to the state FFA Convention in Boise.

FFA IN THE FAIR:

Bill Blass, Ag. IV, came out with Champion Showman — *beef.*
Larry Sackett, Ag. III, was Junior Champion — *beef.*
Glenn Winkle, Ag. II, was Junior Showman — *Sheep.*
Byron Thomas, Ag. II, was Junior Champion Showman — *swine.*
Art DeVisser, Ag. II, was Junior Champion Showman — *dairy.*

FFA Activities

Basketball Team
Crop Contest
Livestock Judging and
Public Speaking

FFA Officers

President	Warren Hart
Vice-President	Fred Hainline
Treasurer	Jack Pierce
Secretary	Eddie Johnson
Reporter	Arden Stutzman

Those flashy official FFA jackets which a few of the members are sporting are again available to order for the first time in several years.

First Row: Lester Peterson, Bob Rayborn, Bill Blass, Dale Jasper, Eddie Johnson, Jack Pierce, Wesley Anderson, Laurence Holler. *Second Row*: Keith Fullmer, Gene Schiffler, Gary Allison, Barry Flenniken, Warren Hart, Theron Brown, Keith Burgess, Dean Hurd. *Third Row*: Marvin Ulrich, Dave Lancaster, Everett Andrews, Howard Mills, Elmer Lampe, Curt Wilkins, Coach Flenniken.

F CLUB

This year under the sponsorship of Coach "Mack" Flenniken the "F" Club has been very successful. Our constitution has been rewritten and greatly improved by "Mack" and Warren Hart.

We have over thirty members in our "F" Club this year. The lettermen from Hollister were automatically admitted to the "F" Club, which has helped us considerably.

All the old members are looking forward to the initiation, but so far it looks as though there are going to be very few new members. Officers are:

President ..... Gary Bean
Vive-President ..... Evan Fullmer
Secretary-Treasurer ..... Warren Hart
Reporter ..... Theron Brown

TWIRLERS

MARLENE MONTGOMERY

DONALEE LEEPER

ANN REED

First Row — Jeannie McGregor, Jean Kistler, Mildred Winkle, Lula Mae Dierker, Dora Stutzman, Jo Brazie, Deloris Lancaster, Mrs. Grubb, Vivian Lancaster, Patty Schnitker, Gladys Persigehl, Helen Prough, Wanda Lutz, Gloria Sackett. *Second Row* — Darlene Edwards, Loyeda Marler, Josephine jayo, Lillian Bobal, Martha Kunkel, Della Ann Scott, Jan Carder, Mary Kunkel, Esther Bodenstab, Haroldine Hainline, Maxine Carter, Pat Ryan, Wilma Edwards, June Henstock. *Third Row* — Clyda Edwards, Ethel Jasper, Jessie DeKlotz, Elaine Richmond, Mary Vickers, Marjy Drake, Gloria Crandall, Mary Jasper, Betty Moore, Jan Martin, Barbara Smith, Vaughn Martin, Sondra Cedarholm, Barbara Fife.

The Pep Club

The Pep Club is one of the most active organizations in Filer High School. Being a service organization, the club has as its aim furthering the interests of the whole school.

The Pep Club is composed of 42 members, each of whom is elected for having attended and yelled at the games. Emblems are bought by the club and are given to the Seniors on graduation.

Early in the year the old members gave the new members a pot-luck supper and went from there to the Rupert-Filer football game. As this annual goes to press plans are underway for a party in the Home Economics room given by new members for the old members.

The activities of the club include yelling at the games, making programs to pass out to the spectators, planning and putting on Pep Assemblies, sponsoring buses to out-of-town games, and drills and stunts between the halves of games.

Mrs. Grubb is the capable sponsor of the organization.

Win or Lose, They Keep Everybody Happy

The Filer Wildcats get plenty of rooting support when these cheerleaders appear.

VARSITY CHEERLEADERS

Marjorie Monnahan
Jerry Eisenhauer,
Christine Moore.

JUNIOR VARSITY CHEERLEADERS

Carole Brazie
Helen Hill
Carmen Cagle

First Row — Jeanne Taylor, Norma Williamson, Gerita Nuzman, Jo Ann Elliott, Carole Brazie, Ann Reed, Donnalee Leeper, Barbara Bean, Marlene Montgomery, Carmen Cagle. *Second Row* — Dale Bringham, Bob Rayborn, Barry Flenniken, Jack Pierce, Larry Sackett, Bob Brinkman, Merlin Neale, Clair Daniels, Mr. Williams. *Third Row* — M. C. Allen, Ray Neale, Bob Allen Eddie Allison, Arden Stutzman, Gary Allison, Dean Hurd, Bill Warberg.

The Junior Rifle Club

In the winter of 1946 and 1947, with no place to go to have a good time after school hours, a few of the Filer High School students, interested in shooting decided to organize a rifle club.

The work of the club is useful and interesting. A person may win high honors in marksmanship in any year of high school. The size, age or ability of the person does not count – it is plain, cool nerve, and girls as well as boys enjoy the sport.

The purpose of the organization is to teach young people how to handle the rifle accurately and to have fun in safe shooting. Only high school students are admitted to the club in this community. The club meets on Tuesday and Wednesday nights in the basement of the Musgrave building, and this permits all members use of the range.

The Filer Junior Rifle Club has fired three inter-team matches this year with Twin Falls, Gooding and Burley, and won all three matches. They also fired the Army Indoor Rifle Course.

There are 35 students in the club – about 20 boys and 15 girls. Among these there are 20 marksmen and about 15 sharpshooters. The boys firing the army Indoor Rifle Course made seven marksmen ratings, three sharpshooters and one expert rating.

Mr. Williamson is the sponsor of the club.

First Row: Lula Meyer, Lula Mae Dierker, Mary Lutz, Jo Brazie, Vivian Lancaster, Della Ann Scott, Dolores Lancaster, Betty Kulik, Helen Prough, Carmen Cagle, Barbara Fife, Verla Schroeder, Anna Marie Hess, Mrs. Miller. *Second Row*: Jean Kistler, Mildred Winkle, Maxine Finney, Jan Martin, Gerita Nuzman, Dolores Graves, Mary Schlange, Ethel Jasper, Gaylene Holtzen, Mary Jasper, Eunice Andrews, Sybil Verburg, Gloria Sackett, Carole Brazie. *Third Row*: Vaughn Martin, Mary Vickers, Jessie DeKlotz, Lillian Bobal, Betty Durham, Jean Taylor, Wanda Lutz, Dorothy Peterson, Ruth Ann Robison, Gladys Persigehl, Beulah Frey, Clyda Edwards, Lotus Joy Schmucker; Nellie Holloway.

Future Homemakers of America

The Future Homemakers of America is the national organization of pupils studying homemaking in junior and senior high schools of the United States.

The colors of the organization are red and white. The flower is the red rose, and the motto is "Toward New Horizons."

Officers installed November 22, 1948 were:

SPECIAL DEPARTMENTS

Typing Department

A Radio Class

Ag Department

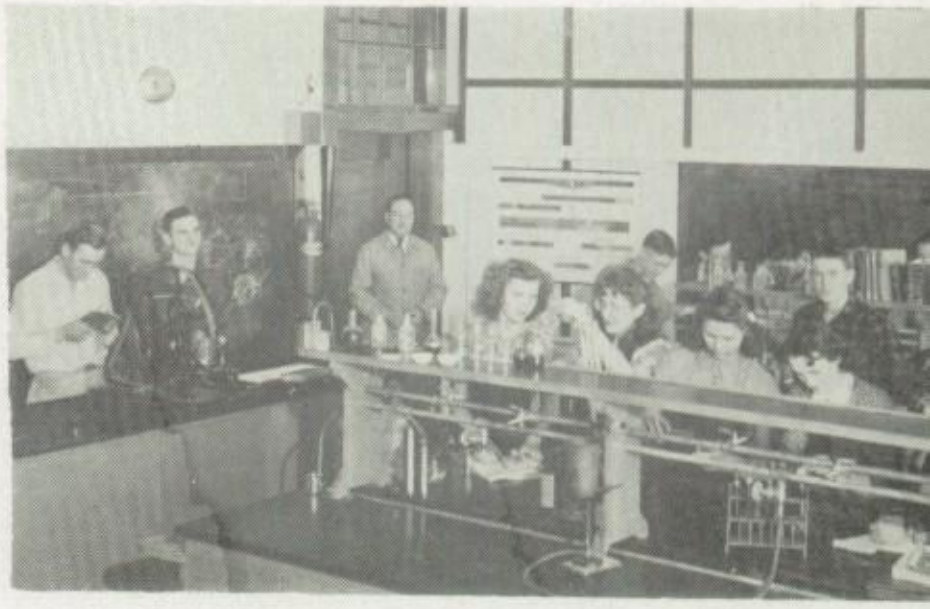

Chemistry Lab

A Biology Class

Library Staff

MUSIC DRAMA

C. W. BOYD, *Director of Music*

Music

The Filer High School music department has a record for the past three years that is something to be proud of. The band received three first division ratings and the chorus one first and one second. Our soloists and small ensembles have placed in the upper division at all festivals.

The band, chorus, and other music groups have participated in many civic functions during the school year and the band has been chosen to play for the Buhl Rodeo for the past two years.

Filer High School is indebted to Mr. Boyd for the time and patience he has expended in the creation of a fine music department.

First Row — Margaret Ann Beem, Cloyce Edwards, Maxine Cantrell, Jeannette Newman, Martha Kunkel, Betty Kulik, Lula Mae Dierker, Eunice Andrews, Verla Schroeder, Georgene Holtzen. *Second Row* — Willard Kimerling, Ray Neale, Eddie Brown, Bonnie Bishop. *Third Row* — Norman Skinner, Elbert Stroud, Clyda Edwards, Mary Kunkel, Gaylene Holtzen, Donna Lee Davis, Bob Rayborn, Paul Lancaster, Nancy Shelton, Conrad Edwards, Wilma Edwards, Darlene Edwards, Mary Lutz, Lou Ann Holtzen. *Standing* — Lula Meyer, Barbara Bean, Myrl Schroeder, Mr. Boyd, Marjy Drake. *Fourth Row* — Gene Sutton, Larry Creasey, Dean Blakesley, Dave Lancaster, Lawrence Knigge, Richard Ihler, Fred Lancaster, Merlin Neale, Everett Andrews.

Sax Quartet

Bonnie Bishop, Eddie Brown, Eunice Andrews
Georgene Holtzen

Outstanding Players

Dave Lancaster, Lula Mae Dierker,
Bob Rayborn

Glee Club

First Row: Mary Schlange, Ella Sayer, Nellie Holloway, Darlene Edwards, Shirley Clay, Maxine Finney, Josephine Jayo, Dolores Graves, Nadine Skinner, Laura Courtney, Isabelle Courtney, Esther Bodenstab, Donalee Leeper, Marjorie Monnahan, Ann Reed, Ethel Jasper, Gaylene Holtzen, Bonnie Kratz, Mary Jasper, Betty Kulik, Wanda Lutz, Gloria Sackett. *Second Row*: Clyda Edwards, Gerita Nuzman, Zellia Stutzman, Doris Wright, Loyeda Marler, Marjy Drake, Mary Kunkel, Willard Kimerling, Cloyce Edwards, Dave Lancaster, Everett Andrews, Dean Blakeslee, Ted Jayo, Bob Brinkman, Loren Drake, Wilma Edwards, June Henstock, Beulah Frey, Joan Miller, Arlene Mueller, Ramona Tiffany. *Seated*: Pianist, Margaret Ann Beem, Barbara Forrester, Maxine Allen, Maxine Carter, Gloria Crandall, Don Slater, Harvey Hodkins, Richard Starr, Charles Allen, M. C. Allen, Keith Burgess, Wesley Anderson, Gene Sutton, Jan Carder, Haroldine Hainline, Pat Ryan, Kay Caudle.

ETHEL S. WARBERG, Director of Speech and Drama

Speech and Drama

The difficulty of producing a "winning team" is not alone the job of the athletic coach. The dramatics coach of each school also faces this same problem when the speech festival rolls around.

Our Mrs. Warberg carries this load along with being adviser to a successful Girls' League, sponsor of the Senior Class and Thespians, and adviser for this annual. She has in the past produced more successful plays than the average dramatic coach. She has an enviable record at speech festivals with her students from Filer High. As this annual goes to press we need not expect less for 1949.

She is a graduate of Linfield College and a tireless student of life; keeping a fresh and vibrant outlook by keeping constantly in touch with the pulse of hopeful living.

First Row: Lou Ann Holtzen, Dora Jeanne Stutzman, Mary Lutz, Carole Brazie, Helen Ruth Hill, Della Ann Scott. *Second Row*: Gloria Crandall, Jan Carder, Jo Brazie, Marjy Drake, Gladys Persigehl, Lula Mae Dierker. *Third Row*: Willard Kimerling, Cloyce Edwards, Robert Kulik, Mary Kunkel, Bennie Knodel ,Eddie Johnson, Dave Lancaster. *Members absent*: Dean Hurd, Eddie Brown.

Thespian Troupe 444

The aim of the National Thespian Dramatic Honor Society is to "create a spirit of active and intelligent interest in dramatics" among high school students.
The Society, which is non-secret and non-social, is also actively interested in furthering dramatics as an integral part of the educational process in the high schools of America.

In order to encourage students to continue their work in dramatics after they become Thespians, a point system has been adopted by the local troupe. Ten points entitle a student to membership; a °Thespian has earned twenty points; a °°Thespian thirty, and an Honor Thespian° forty points.

"THE GREEN LIGHT"

"The Green Light"

A Mystery Comedy in Three Acts by
ROBERT ST. CLAIR

High School Gym — November 19, 1948

Cast of Characters

Miss Mattie, *the sleeper* ..... Della Ann Scott
Doctor Spaulding, *her physician* ..... Lee Sharp
Mary Marston, *her niece* ..... Helen Ruth Hill
Jerome Forrester, *her nephew* ..... Dean Hurd
Kitty Corey, *a novelist* ..... Jeannie McGregor
Donald Rhodes, *a newspaper reporter* ..... Eddie Brown
Trinka Anderson, *a Norwegian maid* ..... Lula Mae Dierker
Aesop, *the caretaker* ..... Loren Drake
Madame Zenda, *a mystic* ..... Gloria Crandall
The Phantom Spinster ..... Della Ann Scott

Production Staff

Director ..... Ethel S. Warberg
Assistant to the Director ..... Marjy Drake
Technical Director ..... Willard Kimerling
Stage Crew ..... Jerry Dunlap, Verle Knauss, Kenneth Tilson, Ronald Sharp
Properties, Mary Lutz, Cloyce Edwards, Gladys Persigehl, Jo Brazie, Carole Brazie
Advertising ..... Jo Brazie, Carole Brazie
House Manager ..... Lula Meyer
Business Manager ..... Dora Jeannie Stutzman
Costumes and Makeup ..... Lillian Bobal, Helen Prough
Call Girl ..... Lou Ann Holtzen
Electricians ..... Bennie Knodel, Robert Kulik

Jerome *Mary* *Trinka* *Aesop*

"Little Women"

A dramatization of Louisa M. Alcott's immortal novel, in three acts, by Arthur Jearue

Filer High School Gym — March 23, 1949

Cast of Characters

Meg	Marjy Drake
Jo	Gloria Crandall
Beth	Carole Brazie
Amy	Mary Lutz
Mrs. March	Mary Vickers
Mr. March	Everett Andrews
Aunt March	Gladys Persigehl
Hannah Mullett	Jeanne Taylor
Mr. Laurence	Wesley Anderson
Laurie	Eddie Johnson
John Brook	Eddie Brown
Professor Bhaer	Dean Hurd
First Girl	Bonnie Bishop
Second Girl	Louise Morgan
Third Girl	Lou Ann Holtzen
Fourth Girl	Maxine Carter

Production Staff

Director	Ethel S. Warberg
Assistant Director	Lula Mae Dierker
Stage Manager	Cloyce Edwards
Stage Crew	Bill Warberg, Jerry Dunlap
Technical Directors	Harris Brown, Dora Jeanne Stutzman
Properties	Helen Prough, Lula Meyer, Myrl Schroeder
Advertising	Maxine Carter
House Manager	Della Ann Scott
Business Manager	Jeane Kistler, Mildred Winkle
Costumes	Haroldine Hainline, Jessie DeKlotz, Verla Schroeder, Mary Kunkel
Call Girl	Helen Ruth Hill
Electricians	Robert Kulik, Bennie Knodel, Oscar Vickers

Beth

Meg
Amy

Jo

Mrs. March

Beth

Jo

Hannah

Aunt March

Dramatic Department

One of the most interesting projects of the dramatic department was a six-weeks' study of Shakespeare. As a part of this project a model Globe Theater was constructed and dolls were dressed to represent characters in Hamlet and Macbeth. The drama students were guests at a private showing of the Orson Welles picture, Macbeth, at the Roxy theatre.

Another group of drama students journeyed to Salt Lake City to see Judith Anderson in "Medea." This trip was an interesting and worthwhile climax to a six-weeks study of the History of Drama and the early Greek Theatre.

As this annual goes to press Filer students are planning to participate in all possible declamation events. The Norman Corwin radio play, "Odessy of Runion Jones," and a fantasy, "Three Pills in a Bottle," will be two of the major entries.

SPORTS

Three things go to make up a successful team:

The material, the school spirit, and the coach. Although the coach is mentioned last he is by no means the least important of the three. Rather, he is fully as important as any of them, because the best of material without good coaching cannot do as well as average or poor material with good coaching, and the spirit manifested by the team is but a reflection of the spirit shown by the coach.

Coach "Mack" Flenniken has been at Filer High only one year, but already everyone has come to respect his ability and leadership. The football season ended with the Filer Wildcats at the top of the Big Seven Conference.

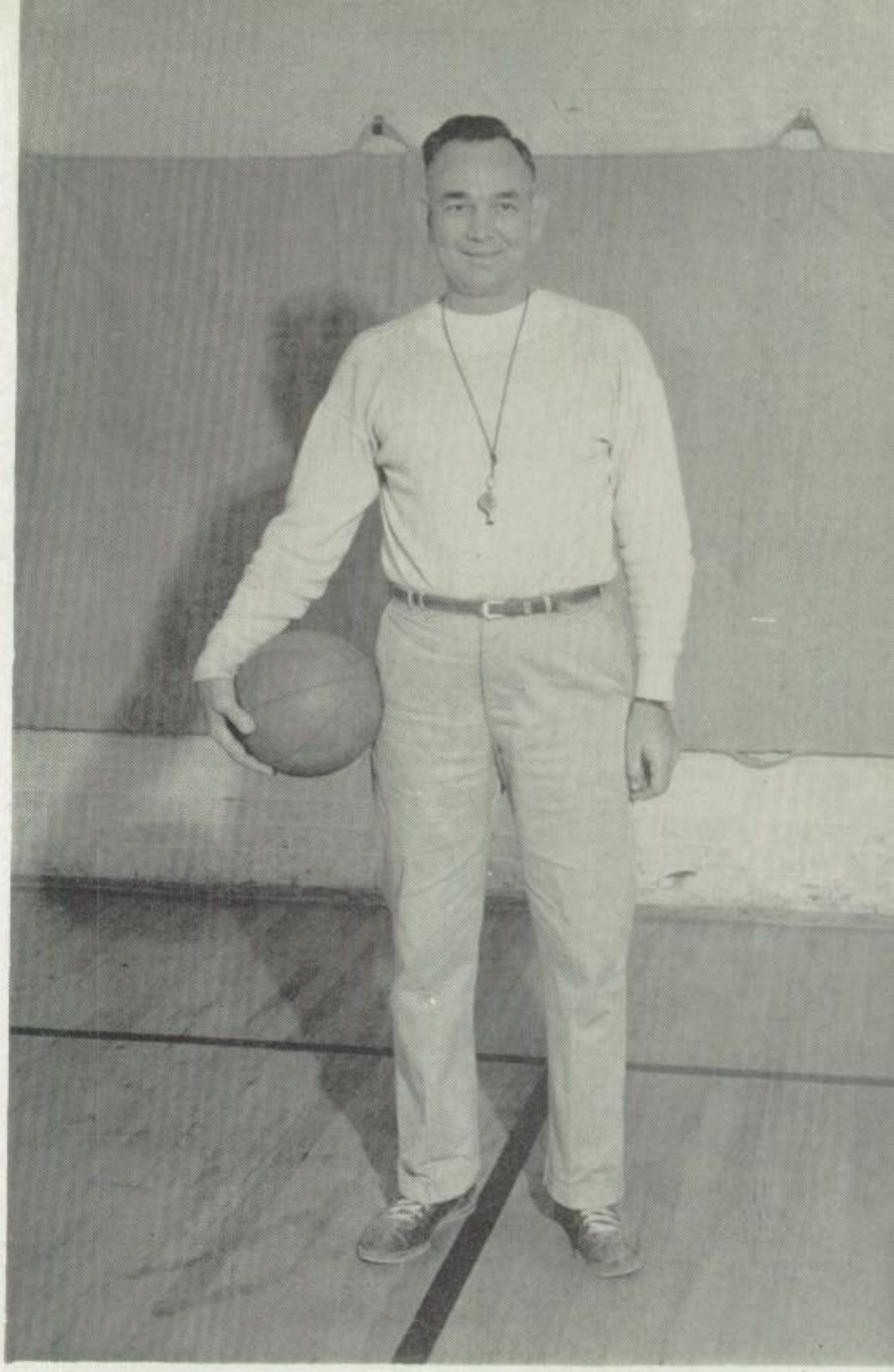

"MACK" FLENNIKEN, Coach

Although the Wildcat hoopsters did not win all their games, the fact that the team kept its fighting spirit throughout the season shows that Coach "Mack" knows his business and that we can hope for a splendid team next season.

Flenniken played football under Bo McMillin at Centenary College, Shreveport, Louisiana in 1924 and also under him at Geneva College for three years. While he was at Geneva, they defeated Harvard and Boston College. He received honorable mention as fullback on the Associated Press All-American team in 1927. He graduated from Texas Christian University, Fort Worth, Texas. He played professional football in 1930-31 with the Chicago Cardinals and the New York Giants. He was head coach at Arlington Heights High School, Fort Worth, Texas, eight years before entering the service. He served five years in the Army Air Force.

Everyone has expressed extreme satisfaction over the way "Mack" has handled the athletic department during the past year and expects great things from him in seasons to come.

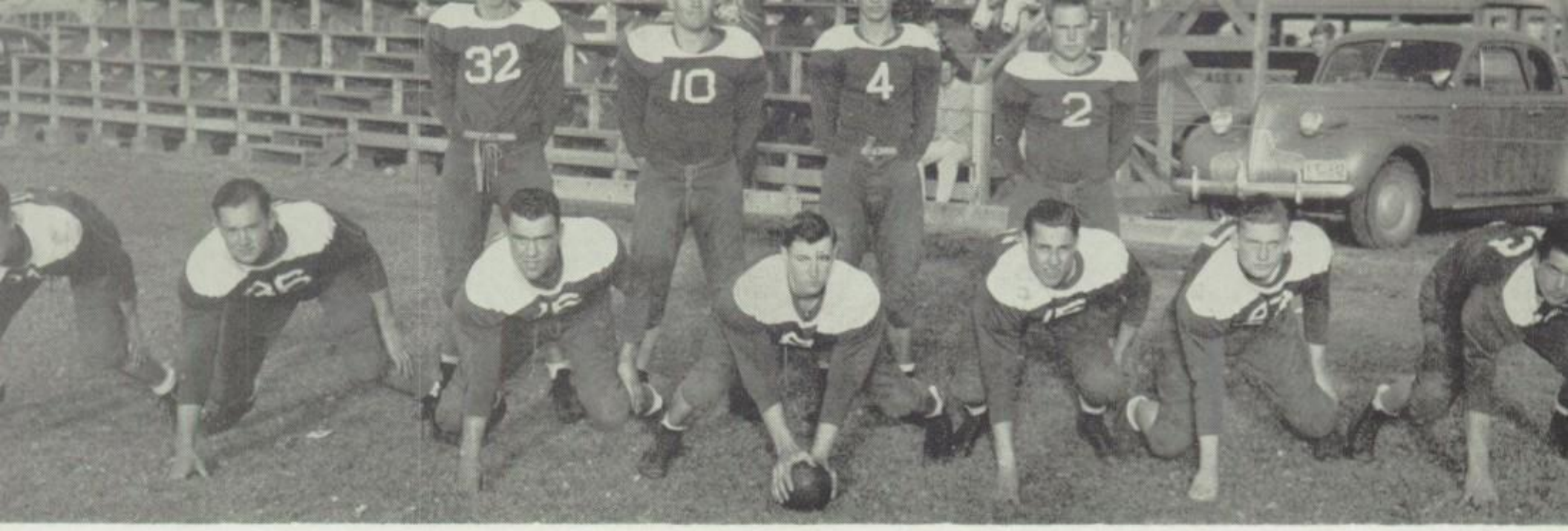

Standing: Curt Wilkins, Bill Blass, Barry Flenniken, Eddie Johnson. *Kneeling*: Howard Mills, Everett Andrews, Dale Jasper, Warren Hart, Fred Hainline, Dave Lancaster, Gary Bean.

ASSISTANT COACH

They say that dynamite comes in small packages and that is the best description we can give for "Mack" Flenniken's little handiman, Gene Hull.

After attending three colleges and completing four years in the service, Gene is back in school again, this time as a teacher.

Gene's "hustling" teams are among the best. He produced a winning football team with hardly enough boys to make even one team. He also built one of the "hottest" Junior varsity teams in the Big Seven Conference.

We here give him credit for being one of the finest. His ever-cheerful personality has helped many times when the morale was low.

Football

The Filer Wildcats with their new coach took to the field for the first time on August 20, to prepare for their opening game with the Buhl Indians September 10.

The Wildcats fell before a strong Buhl team, 19-6 in its opener.

On the next Friday, September 17, the Wildcats came back strong and rolled over Rupert, 39-16. Gooding was next on the list and Filer never blinked an eye as they marched to a 39-13 victory over the Senators. October 1 proved to be an unlucky day for the Oakley Hornets as the Wildcats showed no mercy in their 31-6 triumph.

Much preparation went into the next week's work for the Jerome Tigers who held first place in the standings. This was to be Filer's real test, and the Wildcats showed their stuff that night on October 8 by playing probably their best game of the season and winning a decisive 25-0 victory.

The Wildcats took a week off and then on October 23 they traveled to Ely, Nevada to mark up their fifth straight victory over a strong White Pine team by a score of 13-0.

The FILER GIANT KILLERS moved to Preston the next week to add still another victory to their list by downing the Preston boys 14-12.

The Wildcats gave their loyal followers a real scare November 5, but brought home a 15-13 victory over the Burley Bobcats and a *Big Seven Championship*.

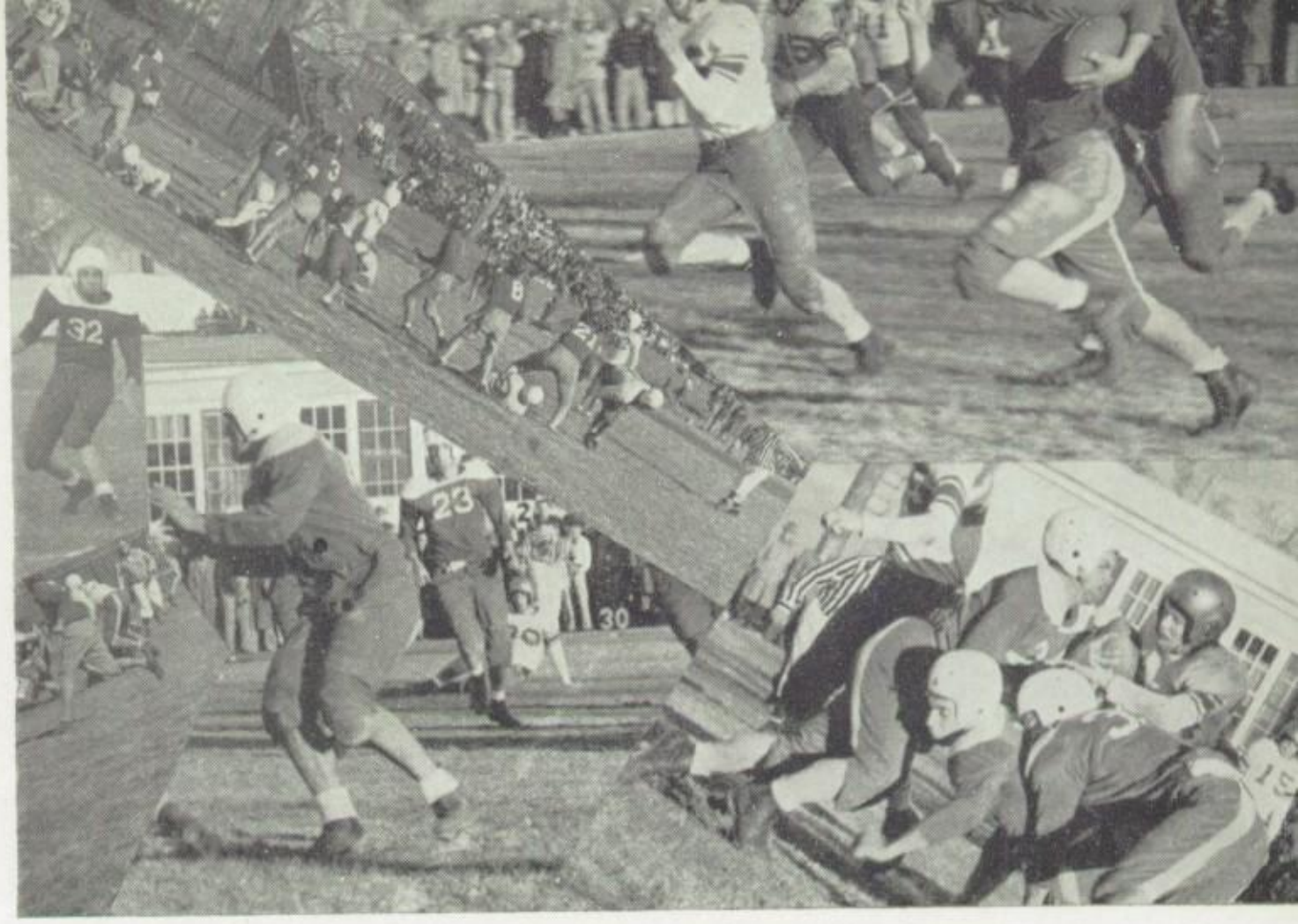

1948

Football Season

FILER SCOREBOARD

Filer	6	Buhl	19
Filer	39	Rupert	16
Filer	39	Gooding	13
Filer	31	Oakley	6
Filer	25	Jerome	0
Filer	13	Ely	0
Filer	14	Preston	12
Filer	15	Burley	13
Filer	25	Kimberly	0
Filer	7	Boise	18

"We're proud of you, team."

The last two games were evenly divided with the Wildcats downing Kimberly 25-0, and losing to the Boise Braves 7-18.

The Wildcats lose Bill Blass, Gary Bean, Elmer Lampe, Warren Hart, Fred Hainline, Dale Jasper, Dave Lancaster, Marvin Ulrich, Howard Mills, Curtis Wilkins, Barry Flenniken, Eddie Johnson, Everett Andrews, and Wesley Anderson this year.

Returning lettermen are Eddie Allison, Gary Allison,

BASKETBALL

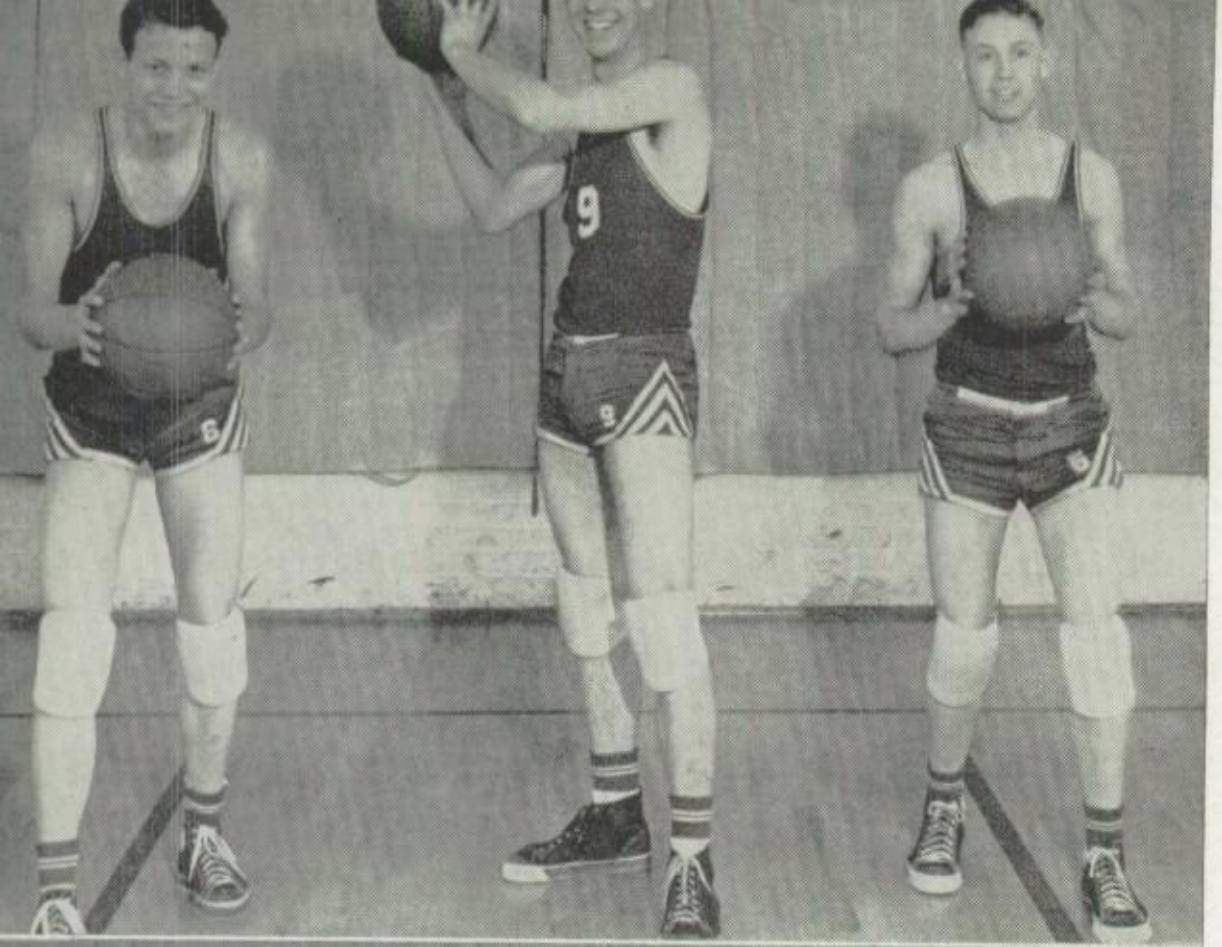

THERON BROWN
forward

HOWARD MILLS
guard

KEITH FULLMER
forward

EDDIE ALLISON
guard

GARY ALLISON
Center

JOHN MEDFORD

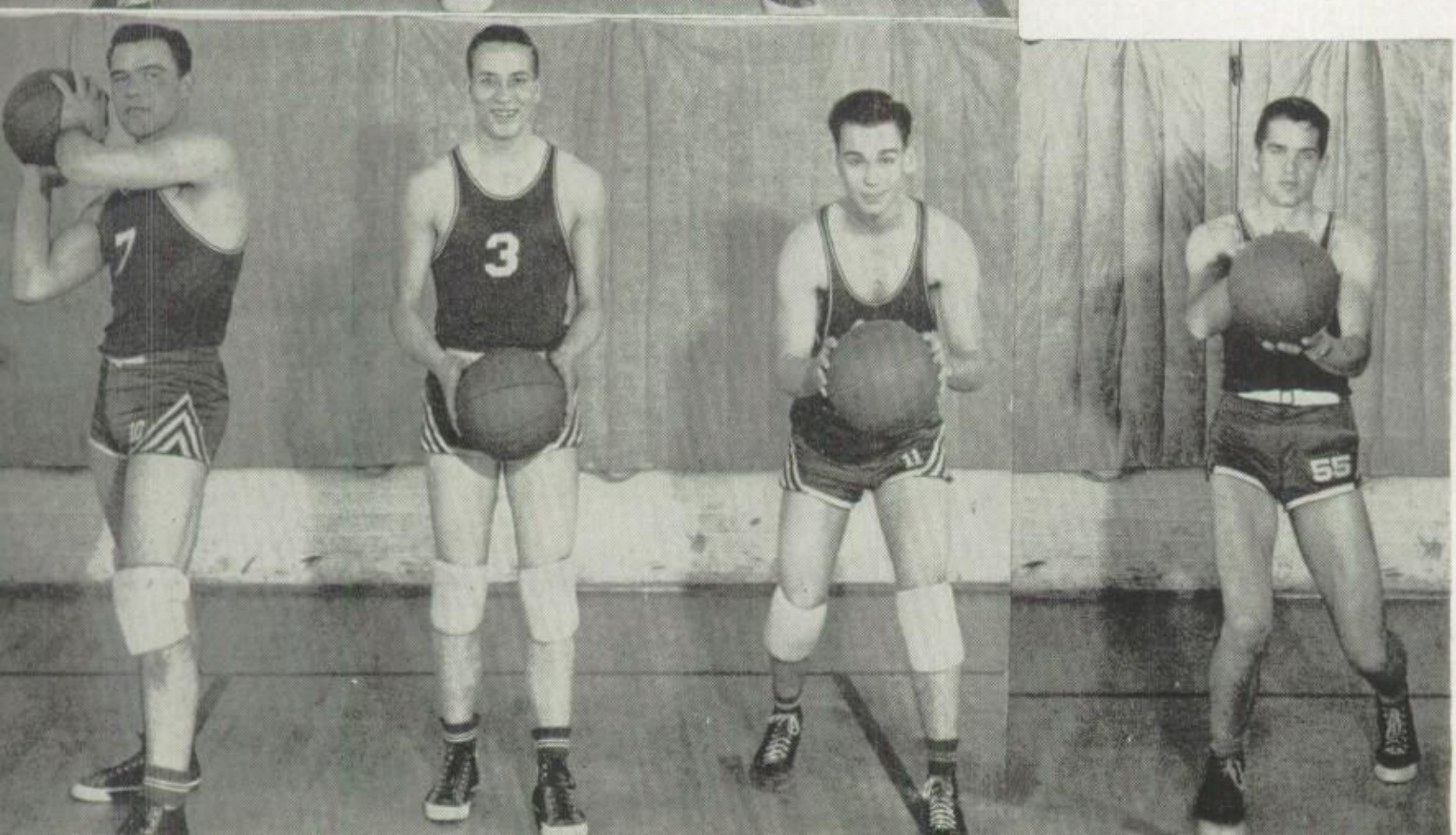

DALE JASPER
Guard

BOB RAYBORN
Forward

BARRY FLENNIKEN
Guard

GARY BEAN
Forward

VARSITY

Filer's basketball season could not be classified as a successful one, but with a new coach and a new system they showed improvement as the season went along. A definite program has been installed to build basketball at Filer and in the next few years Filer should win her share of victories. There are some very fine prospects coming along in Eddie Allison, Gary Allison, Myrl Schroeder, Don Williamson, Byron Thomas, Eddie Brown, Duane Sharp, Albert Larsen, Evan Fullmer, and Larry Creasey, all from the Junior Varsity. With Bob Rayborn and Keith Fullmer back from this year's team we are expecting great things from the team next year.

SCORE

Filer 27	Twin Falls 50
Filer 24	Murtaugh 39
Filer 31	Burley 66
Filer 39	Buhl 61
Filer 41	Gooding 32
Filer 41	Rupert 53
Filer 31	Twin Falls 33

BOARD

Filer 47	Oakley 46
Filer 35	Gooding 39
Filer 32	Burley 64
Filer 31	Jerome 36
Filer 37	Buhl 51
Filer 33	Jerome 34
Filer 35	Oakley 46

Kneeling: Dale Childers, Don Williamson (f); Eddie Allison (g); Byron Thomas (g); Dale Bringham; Duane Sharp (f); Jerry Dunlap (mgr). *Standing*: Coach Hull; Evan Fullmer (g); Larry Creasey (c); Myrl Schroeder (c); Gary Allison (g); Albert Larsen (g); Lee Sharp (mgr).

Junior Varsity

The record of Gene Hull's hustling little Junior Varsity is one of which the whole school can be proud. The freshmen and sophomores of the present Junior Varsity will be the Varsity of the next two years, and from present indications we have every reason to believe that we have a running start toward a good Varsity basketball squad for next year . The punishment they have taken from this year's Varsity in practice has gone a long way toward developing their basketball ability.

As this annual goes to press plans are being made for the Junior Varsity Tournament to be held in the Filer gym March 7, 8, 9, 10 and 11.

SCOREBOARD

			We	*They*
3	Jan. '49	Twin Falls	30	23
5	Jan. '49	Murtaugh	36	14
7	Jan. '49	Burley	41	34
11	Jan. '49	Buhl	36	28
14	Jan. '49	Gooding	33	31
18	Jan. '49	Rupert	24	57
20	Jan. '49	Twin Falls	42	36
27	Jan. '49	Oakley	35	44
2	Feb. '49	Gooding	44	24
4	Feb. '49	Burley	47	44
19	Feb. '49	Jerome	21	23
22	Feb. '49	Buhl	27	21
23	Feb. '49	Jerome	33	34
25	Feb. '49	Ookley	37	47

Baseball PREDICTIONS FOR '49

As the Annual goes to press the District baseball schedule has not been made but looking over the prospects of this year it looks as if Filer will have a very strong team and definitely be a championship contender. There are a few spots on the team that are wide open for the new boys, mainly left and right field, and the catching. Bill Warberg will be a strong contender for catching assignment and if he comes through satisfactorily Filer will have a team that will be hard to beat. The main candidates for other positions will be Theron Brown who should be our starting pitcher if he can develop a little more speed because he has plenty of stuff on the ball, and Dale Bringham, a holdover from last year's team, who should be greatly improved this year. Lawrence Holler, another letterman, will be back as a pitcher. Howard Mills should hold down the first base assignment and may see quite a bit of pitching duties. Gary Allison, returning letterman, will be converted over from a catcher to second base which should strengthen that position. Eddie Allison, a promising Freshman, is expected to play a lot of shortstop this year. Barry Flenniken, letterman from Jerome, should divide his duties at third base and pitching. Keith Fullmer, letterman from Hollister, will probably alternate with Flenniken at the third base and pitching assignments. Gary Bean, letterman, and a power at the bat will officially hold down the center field position. Other lettermen and freshmen who will be battling for the outfield berths and the strengthening of other positions will be Bob Rayborn, Jerry Williamson, Don Williamson, Charles Allen, Bob Allen, Ray Neale, Merlin Neale, Elmer Lampe, Warren Hart, Lester Peterson, Dale Jasper, Bill Blass, Pat Patterson, Wesley Anderson, Marvin Ulrich, Gene Shiffler and Jerry Dunlap.

"Mack" Flenniken

Standing: "Mack" Flenniken, Norma Williamson, Jan Martin, Jan Carder, Elaine Richmond, Mary Jasper, Marlene Montgomery, June Henstock, Jeanne Taylor, Sybil Verburg, Loyeda Marler, Anna Marie Hess, Gene Hull. *Seated*: Vivian Lancaster, Gloria Crandall, Betty Moore, Patty Schnitker, Christine Moore, Maxine Finney, Gloria Sackett.

Girls' P. E.

In keeping with a state-wide program to encourage and develop physical fitness, gym classes are offered for girls as well as boys and all students are required to take gym.

Shown above is one of the girls' gym classes with Coaches Flenniken and Hull.

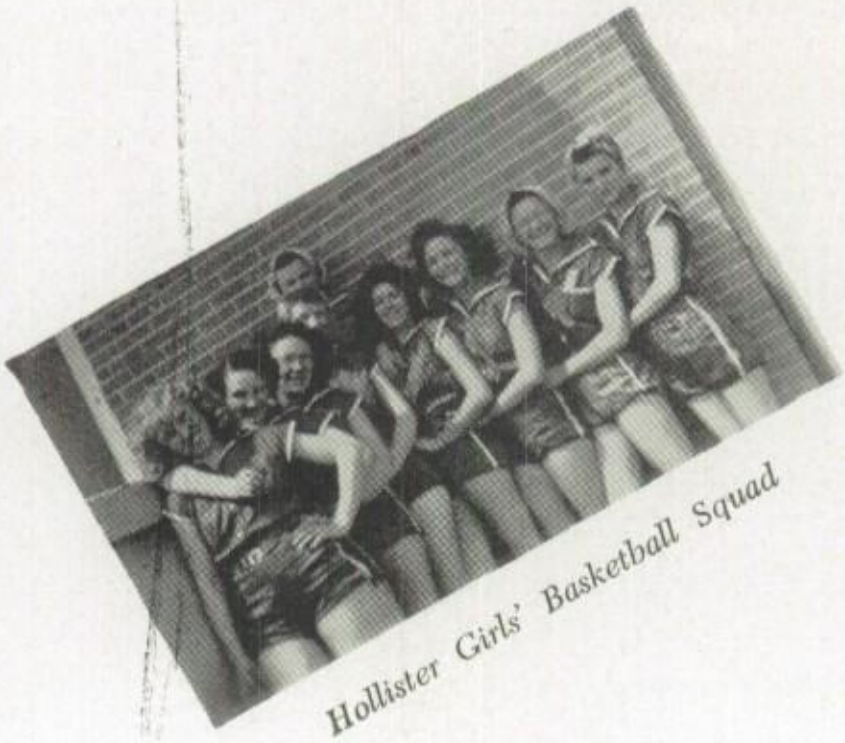

Hollister Girls' Basketball Squad

Autographs—

Dear Bob,
I really don't know what to say but I want to wish a really swell kid lots of luck and happiness. I shall always think of you as a very dear and special friend. I am sorry we didn't become better friends but I guess some thing just don't work out. Always remember the swell times we had in algebra, and at the F-airfor I shall always remember. I want to wish you lots of luck in the future. Always a friend

Betty '5'

Dear Bob,
Its been swell knowing you this last two years and I hope we can keep going school together the next two years. I hope you can play foot ball next year. Here lots of luck, wealth, and ~~wealth~~ happiness in the future to come, a friend May Rector '5'

School Started September 6

—we remember...

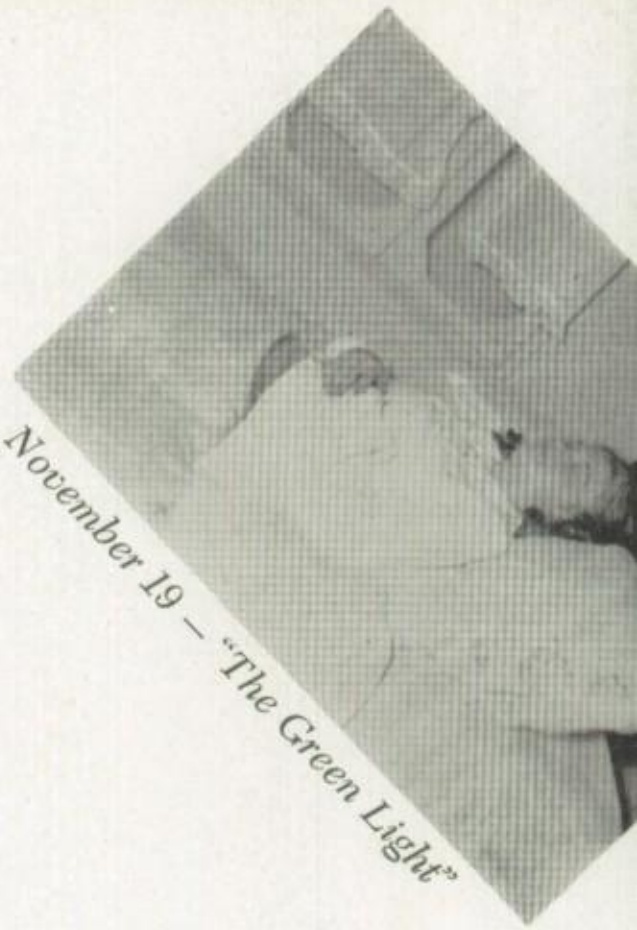

November 19 — "The Green Light"

December 14	Open House
January 3	Basketball Season opened
March 18	"Little Women"
March 25	Junior Box Social
April 8	Sadie Hawkins Dance
May 6	Junior Prom
??????	Senior Sneak

October Spud Harvest

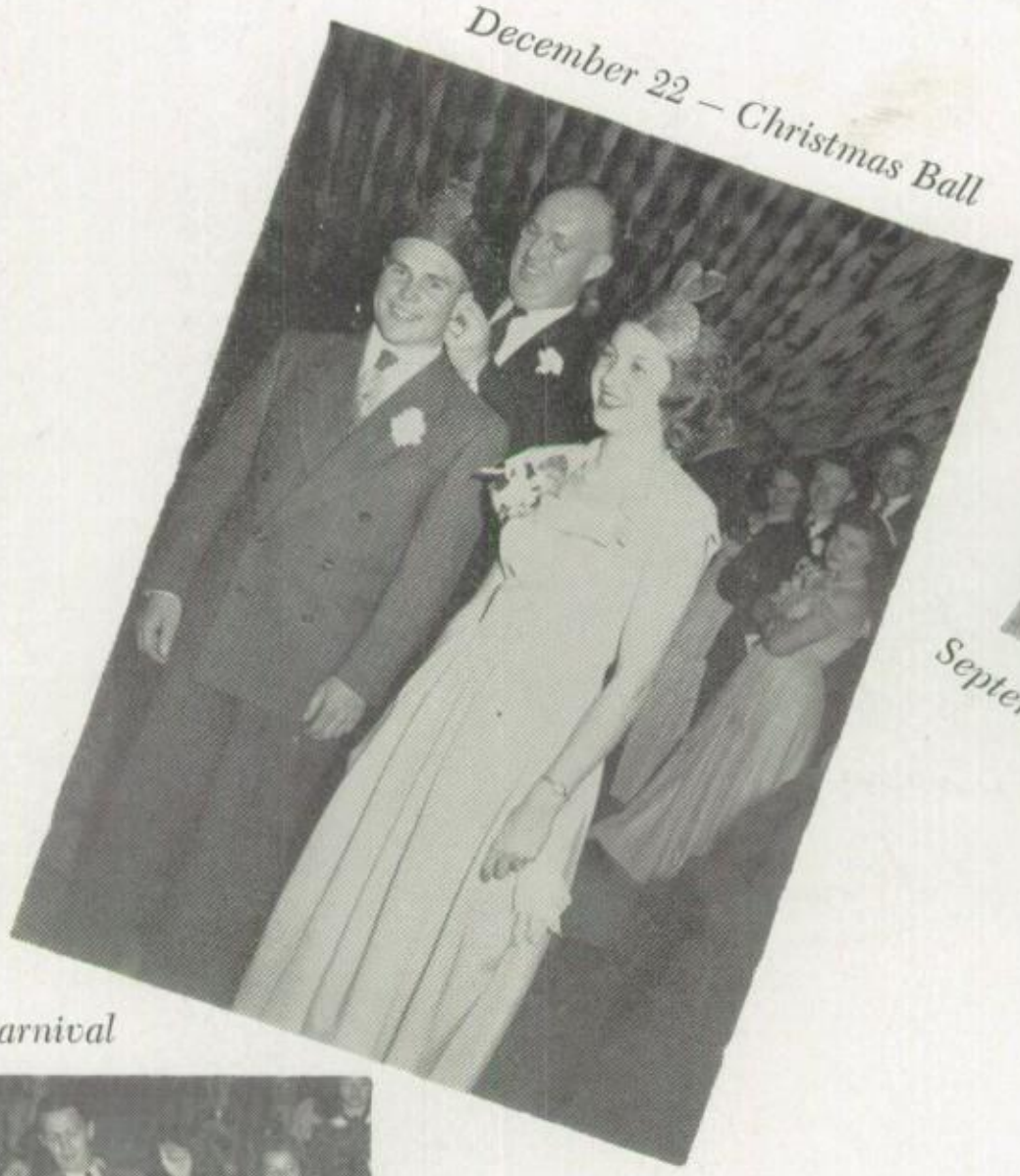

December 22 — Christmas Ball

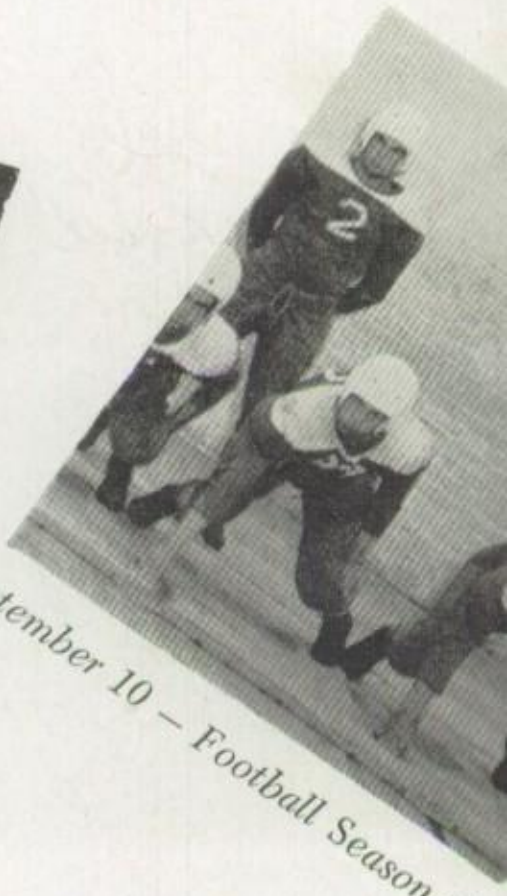

September 10 — Football Season Open

December — Junior Carnival

February 1st — Band Concert

"Hank"

Arbour Day

—we also remember..

Sadie Hawkins Day

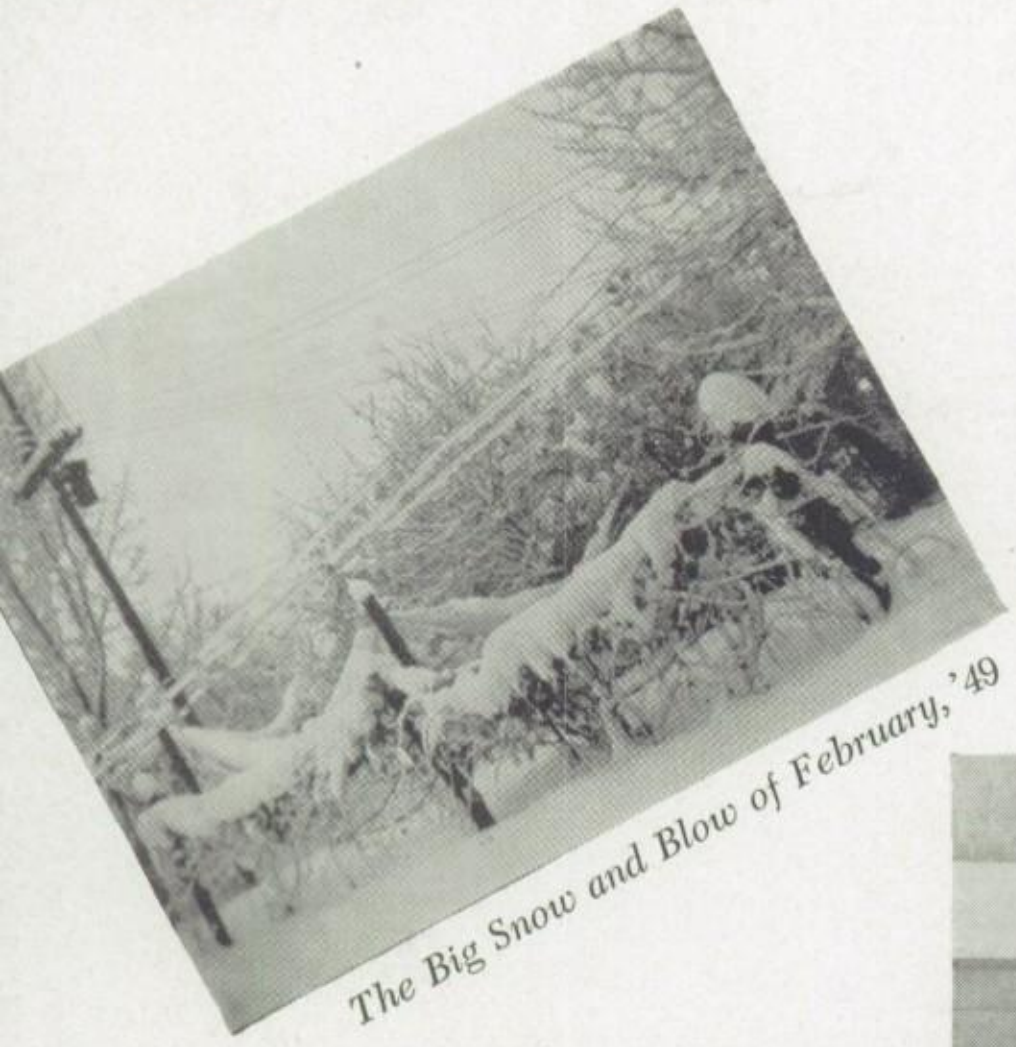

The Big Snow and Blow of February, '49

The "Gruesome Twosome"

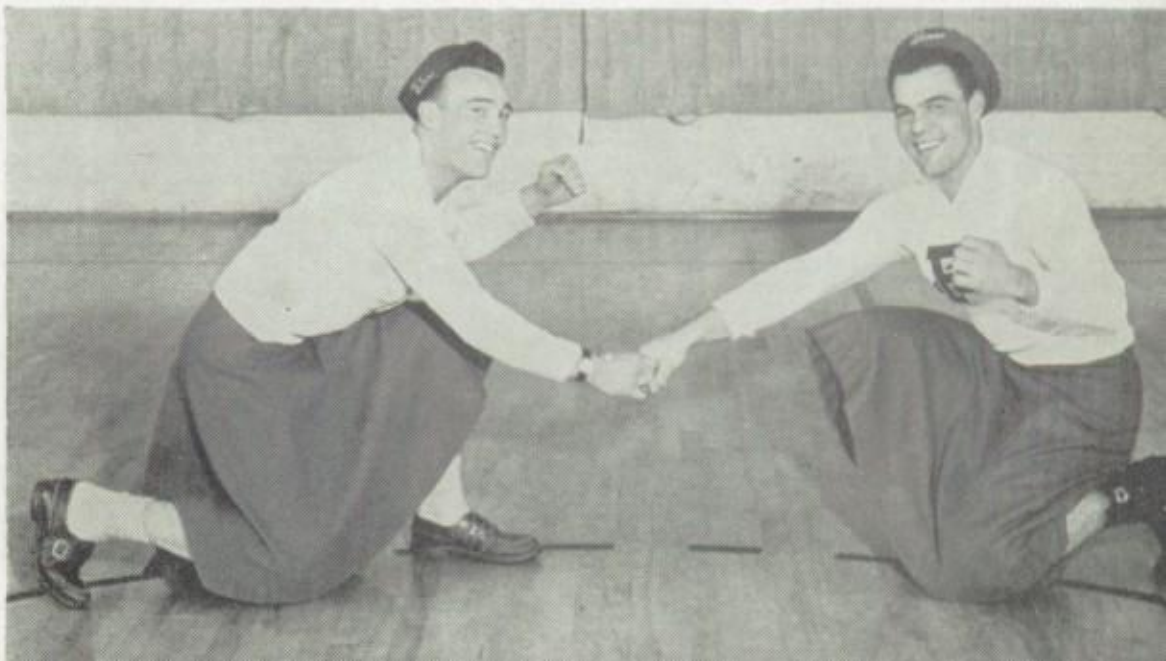

Thanks—

. . . to the Wildcat Staff for their faithful cooperation and work.

. . . to the Coad Studio for photography.

. . . to the Times-News for printing and engraving.

. . . to all students and faculty for subscribing to this annual.

. . . to our advertisers for their financial support.

. . . to the Commercial Department and Mrs. Wilder for setting up the advertising section.

. . . to our sponsor, Mrs. Warberg, for the advice and help given.

. . . to the Mountain States Bindery for covers and binding.

. . . to everyone who has helped in any way, "Thanks a Million!"

MARJY DRAKE, *Editor*

ADVERTISING

Dear Bob

I hope to see you back next year so I/I don't remember the ~~fun~~ we had on scout hikes & church rally So as ever

Jerry Dunlap

Farms
Ranches
Homes
Businesses

Magic Valley Investment Corp.

152 Main Avenue North
TWIN FALLS, IDAHO
Phone 2445

Life
Fire
Auto
Casualty

F. J. Bacon

Real Estate & Insurance

Robert E. Lee Sales Co.

Plumbing - Oil Heating
Appliances - Air Conditioning

420 Main South
TWIN FALLS
Phone 159-W

SHIRLEY MENDIOLA

★

Across From the
Idaho Theater

★

TWIN FALLS,
Idaho

Abbott's

Plumbing and Heating

1819 Kimberly Road
Twin Falls, Idaho

The House of
Quality

Rowles Mack Co.

- Good Clothes -

★

Hart Schaffner &
Marx Clothes

★

135 Main Ave. East
TWIN FALLS

Diamond Hardware

SPAULDING Sporting Goods
Gifts - China
IMPERIAL Wallpaper
TWIN FALLS

Claude Brown Music Co.

"For a Complete Selection of
Popular and Classical Records"

TWIN FALLS, IDAHO

Electric
Motor
Repairing

Cliff E. Emerick's

ELECTRIC MOTOR SERVICE

238 Main North
TWIN FALLS, IDAHO
Phone 203

General
Electrical
Contracting

FORD - LINCOLN
MERCURY

It's Good Business To
Give Good Service

Union Motor Co.

Twin Falls, Idaho

TWIN FALLS BANK & TRUST CO.

"Best Wishes to the Students of Filer High School"

Established 1905

Member Federal Deposit Insurance Corporation

Phone 1700

Foss Mfg. Co.

Cowboy
Outfitters

★

AWNINGS

★

Twin Falls

IDAHO DEPARTMENT STORE

"After All,
the Best Place to
Trade"

Twin Falls, Idaho

Super Service

Garth Kirkman, Prop.

General Auto and Tractor Repairing

Specialized Lubrication

MOBILGAS
MOBILOIL

Filer, Idaho

Van Engelens

TWIN FALLS
IDAHO

See the
Twin Falls Floral Co.

"For Fine Flowers"

PHONE 654

Twin Falls **155 Main West**

Swift & Company

CASH Buyers

Milk - Poultry - Eggs

Twin Falls, Idaho

Buhl Feed & Ice Company

INCORPORATED

Beans - Grains - Seeds

Buhl, Idaho **Phone 144**

"The Home of Service for the Home"

DETWEILERS

"General Electric"

Appliances, Heating, Refrigeration

PHONE 809 **TWIN FALLS**

ALEXANDER'S

Men's and Young Men's Clothing

138 Main South **Twin Falls**

J. E. White Agency

Insurance
Real Estate
Loans

Main Ave. East **Twin Falls**

Twin Falls' Exclusive Shoe Store

HUDSON'S

FOOTWEAR FOR THE ENTIRE FAMILY

Clos Book Store

Books, Stationery, Office Supplies
Gift Goods

121 Main Ave. West

PHONE 254 **TWIN FALLS**

FOR SURE INSURANCE SEE
JAY TODAY

JAY M. MERRILL

236 Main North

★

"Farmers Insurance"

"ONLY the FINEST" for the FINE

★ Diamonds ★ Watches ★ Costume Jewelry
★ Guaranteed Watch Repairs ★ Radios ★ Appliances

Josephson Lloyd Jewelry Co.

Orpheum Theatre Building **Twin Falls**

Parts & Accessories

Wills Motor Company

NASH Sales & Service

PHONE 79

TWIN FALLS, IDAHO

Guaranteed Used Cars

A
ROYAL Typewriter
Makes a Good Student
BETTER

Sherwood Typewriter Exchange

Opposite P.O. Twin Falls

SALES - RENTAL
REPAIR

Babbel's
Clothing Clinic

★

Cleaners-
Tailors

★

Phone 842

124 Third St. S.
TWIN FALLS, IDAHO

BLASIUS
Cyclery Company

HARLEY DAVIDSON
Sales, Service

Bicycles and Accessories

451 Main Avenue E.
TWIN FALLS, IDAHO
Phone 181

Boys and Girls,

Someday Raise Your Kids on Grade A
HOMOGENIZED MILK

Young's Dairy

Twin Falls BEST

McVey's, Inc.

McCORMICK-DEERING

HARDWARE

International Trucks
Repair Shop

PHONE 177

137 Third Ave. West
Twin Falls, Idaho

New Central Market
Verle Moser and Wm. E. Garnett
Twin Falls' Finest
Food Store
143 Shoshone North Twin Falls

SCOTT'S CAFE
Where Quality is a Watch Word
not a Byword
We make our own cake and soft ice-cream
Twin Falls

WILLIAMS TRACTOR CO.
Full line J. I. Case Machinery and Repairs
HARLEY WILLIAMS, Owner
PHONE 470 TWIN FALLS

The Sawtooth Company
Minn. - Moline
Farm Machinery
Twin Falls
Idaho

FRIGIDAIRE
Sales - Service
If we
can't service it, we
won't sell it.
Riser-Cain
Appliances
TWIN FALLS

TRI-STATE LUMBER CO.
"Helpful Service"
LUMBER, HARDWARE
PAINTS ,OILS
WALLBOARDS
LIME, PLASTER
CEMENT
Phone 29 Filer

WHITE MORTUARY
The Chapel by the Park
Ambulance Service
HUGH PHILLIPS 136 4th Ave. E.
ELLA M. WHITE TWIN FALLS

Howard Tractor Co.
ALLIS-CHALMERS TRACTORS &
FARM MACHINERY
New Idea Farm Equipment
Fox Hay Cutters
Hardware
121 Third Avenue West
P. O. Box 707
TWIN FALLS, IDAHO

Brizee Metal Works

Lennox
Oil Furnaces

Torrid Zone
Coal Furnaces

Phone 10 Twin Falls

WARBERG BROTHERS

Coal - Transfer - Storage
Moving

138 4th Ave. South
PHONE 246 TWIN FALLS

Self Manufacturing Co.

Manufacturers of

SPECIAL FARM EQUIPMENT
Twin Falls

1450 KC. **K. V. M. V.** Intermountain Mutual

News ..... Sports ..... Music

Play-by-Play Broadcasts of all Magic Valley Sports

Ralph's Auto & Equipment Co.
For Kaiser and Frazer Cars

Martin & Vicker's Garage
For Complete Auto Service

Dine-a-mite Cafe

Malts - Shakes - Dinners - Short Orders

Second best Chili in town
ARTHUR E. WHITE

R. L. Pielstick

"Soak'em & Hook'em Store"

MEATS
GROCERIES
COLD STORAGE LOCKERS

Filer, Idaho

Filer Variety Store

School Supplies
Varieties
Dry Goods

Filer, Idaho

Keith's Market

Groceries
Meats
Vegetables

Phone 34

Filer, Idaho

Meet You at

Fred's Coffee Shop

Gore Motor Company

Everything complete for your car

Day Phone 1711 Night Phone 2590-W

305 Shoshone South
TWIN FALLS, IDAHO

Jordon's Service

"One of Filer's Most Modern Stores"

Featuring

Fresh Meats - Vegetables
Groceries - Beverages
Gas - Oil - Hardware

Phone 65-J3

Southwest Corner of Filer

Joe Taylor Service

Gas and Oil
General Repairing
Battery Service
Electrical
Appliances

PHONE 79

Johnson's Shell Service

Gas and Oil
Groceries

Modern Drug Shop

"We Fill Prescriptions"

SCHOOL SUPPLIES MAGAZINES
FOUNTAIN SERVICE STATIONERY

Phone 26

FILER, IDAHO

Idaho Power

"Does So Much and
Costs So Little"

Filer, Idaho

Citizen-Record

The Friend
of the High School

FILER, IDAHO

Hi-Way Service

Gas Oil

Car Washing and Polishing
Greasing

PHONE 108-J3 KEN THURMAN

NEAL'S 66 SERVICE

Gas Oil Fuel Oil Furnace Oil
Lubricating

PHONE 183 **FILER, IDAHO**

ACME MACHINE SHOP

BILL HERRET, Prop.

Phone 43 **FILER, IDAHO**

SUNNY CHIX Hatchery

Quality Chicks Always

FILER, IDAHO

ANDERSON & MOLSEE

"Standard Welding and Repair"

FILER, IDAHO

BANK CREDIT is the **BEST** CREDIT

"When in Need of a Loan
See Us First"

Fidelity National Bank

Member Federal Deposit Insurance Corp.

TWIN FALLS **FILER**

Bean Growers

Warehouse Assoc., Inc.

"Come in and
See Us"

PHONE 54 **FILER, IDAHO**

O. J. Childs' Seed Company

Beans **Grains** **Pop Corn** **Fertilizers**

Seed Beans **Seed Peas**

"For Friendly Service"

FILER IDAHO

Phone Office 125

Child's Residence 60

Don Albin's Residence 67-J7

FILER ELEVATOR

Grain Beans Coals Ranchway Feeds

Phones 38 and 25

POLSON and RAMSEY Warehouse

BEANS ONIONS

PHONE 117 **FILER, IDAHO**

Associated Seed Growers, Inc.

ASGROW SEEDS

"Bred, Not Just Grown"

PHONE 55

Filer, Idaho

Idaho Bean & Elevator Co.

Filer, Idaho

Coal Wood

Bean Buyers - Custom Cleaning

PHONE 233

PEAS BEANS

GALLATIN VALLEY SEED CO.

Commercial Contract -- Custom Cleaning and Storage

FILER PHONE 47 NIGHT PHONE 52-J9

BUNTING TRACTOR CO., Inc.

TWIN FALLS

John Deere "Caterpillar"

For—

- LETTERHEADS
- COMMERCIAL WORK
- CALLING CARDS

HAVE—

TIMES-NEWS

Print Them EXCLUSIVELY

H. E. HAMMERQUIST

Special Agent

☆

New York Life Insurance Co.

FILER, IDAHO

Lex Theatre

"Where the gang meets for good shows"

Three Changes a Week

FILER IDAHO

Royster's Service Station

BATTERIES -- GREASES
OIL AND GAS

GATES Tires

PAUL TURNIPSEED, *Prop.*

Phone 13 Filer

Kodaks
Portraits
Enlargements

Coad's Studio

(POST OFFICE BLOCK)

Buhl, Idaho

PHONE 173-J

Movies
Kodak Supplies
Kodak Finishing

Movies and Kodoslide
Projectors

Commercial Views
Postcards

HURD'S REPAIR SHOP

General Repair

WORK GUARANTEED

Phone 131

Filer APPLIANCE Store

Electrical Appliances
Plumbing Supplies
Furniture

Filer Phone 134

LEE AND LEEPER – Barber Shop

"The Best in Town"

Everything in Hardware

Frigidaire Appliances
Bennett's Paints

FILER HARDWARE

WOLLEY SERVICE

Groceries -- Ice Cream -- Candy

BEER -- STANDARD GAS AND OIL

Farm & Machinery Lubricants

FILER PHONE 252-J8

Jasper's

Independent Gas & Oil

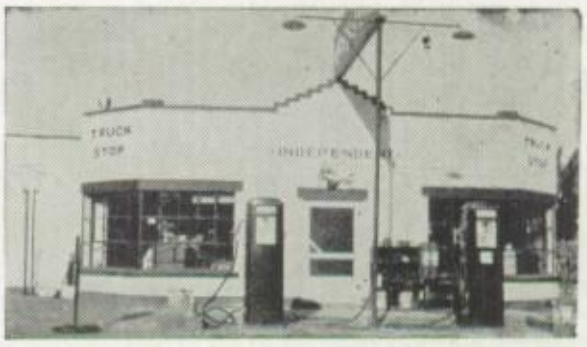

First Federal Savings and Loan Association

OF TWIN FALLS

"INSURED SAVINGS"
Put Your Idle Funds to Work

219 Shoshone St. North
TWIN FALLS, IDAHO

Shop for
Modern Furniture for Modern Living
at
Musgrave's Mdse. Mart
Village of Opportunity
TWIN FALLS
Furniture for Less for Spot Cash

Krengel's, Inc.
Heavy Hardware
Fairbanks Morse Pumps

MACHINE SHOP
Twin Falls **Phone 485**

ARTISTIC FLORAL SHOP
Rogerson Hotel Lobby
Say it With Flowers

We have Flowers and Gifts
Every Occasion.

Potted Plants - Cut Flowers
Corsages Designed Especially for You

With our years of experience we can help you plan your Weddings to the last preparation.

Twin Falls

Mountain States Imp. Co.
OLIVER
Farm Machinery

IRON AGE
Planters and Sprayers

DeLAVAL
Milkers - Separators

TWIN FALLS
Phone 358

LOVELY CLOTHES
for the Ladies
at
Zimmerman's

CORONET JEWELERS
Est. 1893 as R & G Jewelers
"The House of Diamonds"
Twin Falls **Jerome**

Bert A. Sweet & Sons
Fine Furniture

4 FLOORS
Elevator Service

Twin Falls, Idaho

Dear Bob,
Here's to a swell
kid I hope you
lots of luck in the
future also I hope to see
you next year.
A Classmate
Serita
"51"

Dear Bob,
A Mouth full of words
from me to you, "The
Best of Luck"
Your friend
Richard Thler
"52"

Bob,
Here's wishing
you lots of luck
and happiness
in your future.
A Friend,
Elaine Richmond
"52"

Dear Bob,
Much sucess to a
swell guy.
E. Stroud
"52"

Dear Bob,
It has been swell knowing
you in the past year. I hope to
know you better next year.
Good luck to a swell kid.
A Friend,
Esther Bodenst

Dear Bob,
Here's wishing a
swell sophomore or
should I say Junior.
And a guy who's good
at that al' blarney.
All the luck & fun
possible. Don't be
too ornery; a mighty Senior,
Vivian

Dear Bob, wishing a happiness world.
Here's the happiness in the year following
you all the success in seeing fulfilling
and success I'll be seeing you
I hope I'll be seeing you
next year and the Classmate
A Classmate
Adams
"52"

Dear Bo

Well we've gone to school top to everything. We've had lots of fun together grade sch + highschool both. I hope you don't mon away at least not untill we're out of high school. But if you do have to go I guess I can't be helped. I want to wish you all the luck in the world

good luck
a friend
Ted

Dear Bob, Bridget, Happiness
Here's wishing you
a very lucky future
a lots of friends
in the Future
Ernie Andrews
"52"

Dear Bob,
Here's a wishing you
a Pal, may you
always be as fine
to others as you are
to me
A Pal
Jimmy

Dear Bob,
Here's a wishing you
a very lucky future
a lots of friends
in the Future
Ernie Andrews
"52"

Dear Bob
I've just known
you for about a
year but I know you
a swell kid and a lot
of fun. Remember the fun we
had at the S.Y. parties.
I hope to be in school again
with you during the next two years
Here's wishing lots of luck and success
to a swell kid in the coming future.

Always a friend
Wilma Edwards
"52"

Dear Bob,

Another pleasant year has gone by - you have helped to make it so. I like your nice smile and attitude. You have lots of ability - be more consistent in your use of it. Best wishes for a happy summer.

Thelma M. Grubb

Dear Bet,
I have known you quite a long time. I hope you have a lot of fun in high school the next two years.
Best luck in the future.
A friend,
Margaret Ann Beem

Dear Bob
Its been nice
knowing you this
last semester. Good
luck. '52
Joe Miller

Dear Bob,
I have enjoyed
knowing and going
to school with you.
I wish you luck
in the future.
A friend and Classmate
Wilma
"52"

Dear Bob,
Here's wishing
a swell guy lots
of luck and happiness
in the future.
A friend "52"
Lorine Morgan

Dear Bob,
I have enjoyed
knowing you & I
hope you the
best of luck
next year.
Ramona

Dear Bob,
I've really enjoyed
going to school with
you all these years.
I hope next year
you go out for football
and I know you'll
really go places in
track. Lots of luck
to a swell fellow.
A Pal
Eddie Johnson

Bob,
I don't know you
very well but here's
wishing you lots of
luck
Marlene Montgomery
"52"

MSB
MOUNTAIN STATE BINDERY